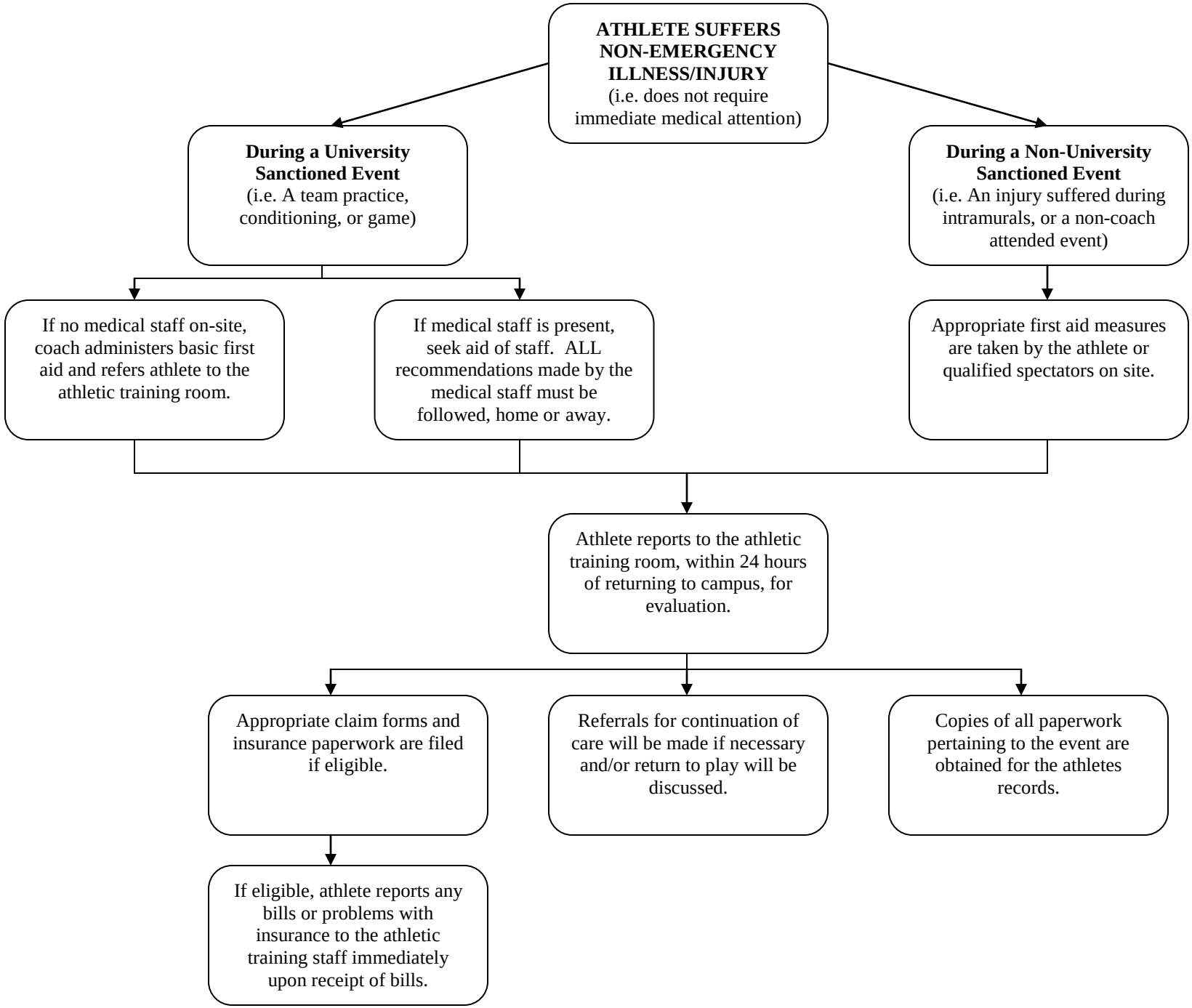
ATHLETE SUFFERS NON-EMERGENCY ILLNESS/INJURY (i.e. does not require immediate medical attention)
During a University Sanctioned Event (i.e. A team practice, conditioning, or game)
During a Non-University Sanctioned Event (i.e. An injury suffered during intramurals, or a non-coach attended event)
If no medical staff on-site, coach administers basic first aid and refers athlete to the athletic training room.
If medical staff is present, seek aid of staff. ALL recommendations made by the medical staff must be followed, home or away.
Appropriate first aid measures are taken by the athlete or qualified spectators on site.
Athlete reports to the athletic training room, within 24 hours of returning to campus, for evaluation.
Appropriate claim forms and insurance paperwork are filed if eligible.
Referrals for continuation of care will be made if necessary and/or return to play will be discussed.
Copies of all paperwork pertaining to the event are obtained for the athletes records.
If eligible, athlete reports any bills or problems with insurance to the athletic training staff immediately upon receipt of bills.

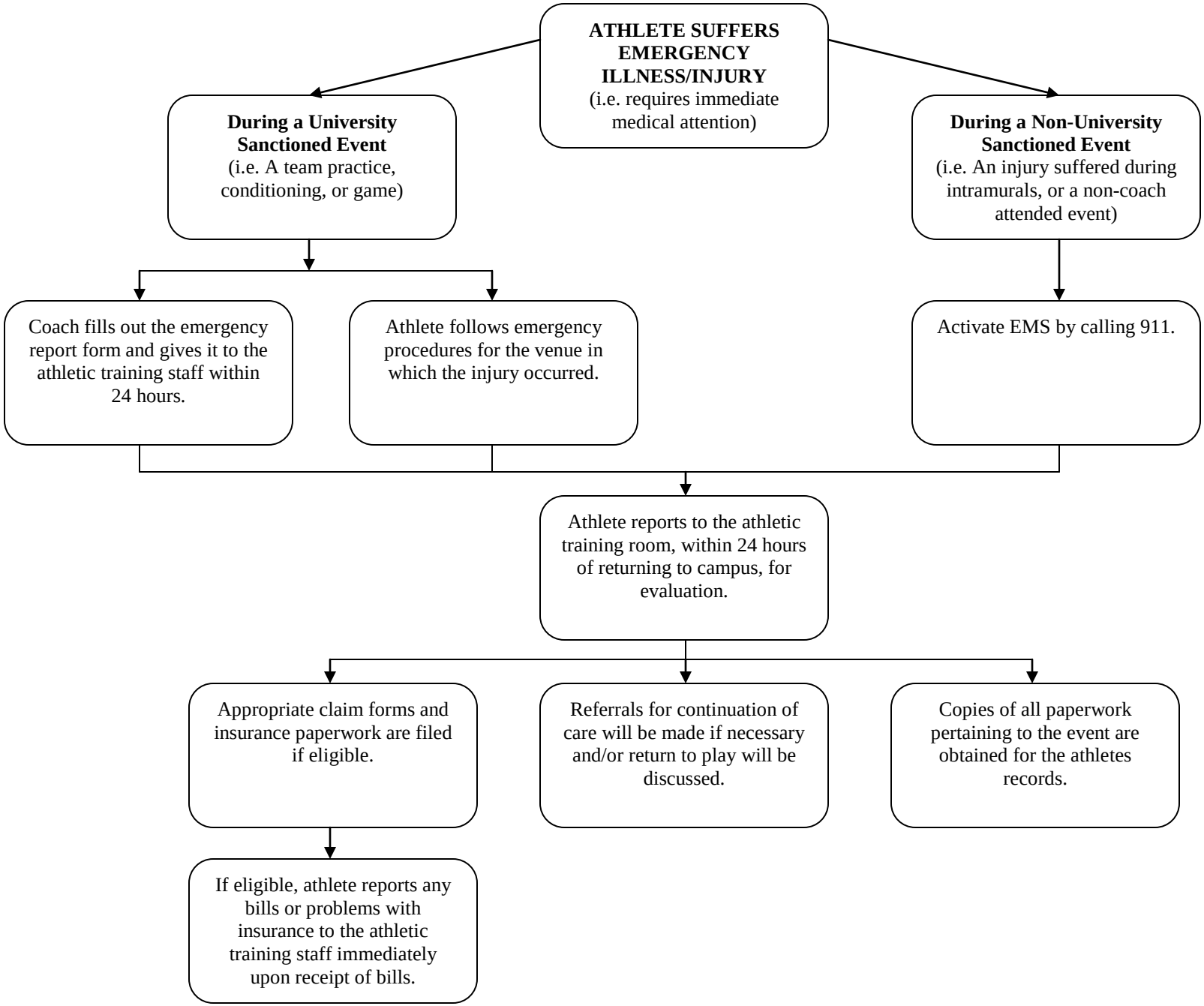
ATHLETE SUFFERS EMERGENCY ILLNESS/INJURY
(i.e. requires immediate medical attention)
During a University Sanctioned Event
(i.e. A team practice, conditioning, or game)
During a Non-University Sanctioned Event
(i.e. An injury suffered during intramurals, or a non-coach attended event)
Coach fills out the emergency report form and gives it to the athletic training staff within 24 hours.
Athlete follows emergency procedures for the venue in which the injury occurred.
Activate EMS by calling 911.
Athlete reports to the athletic training room, within 24 hours of returning to campus, for evaluation.
Appropriate claim forms and insurance paperwork are filed if eligible.
Referrals for continuation of care will be made if necessary and/or return to play will be discussed.
Copies of all paperwork pertaining to the event are obtained for the athletes records.
If eligible, athlete reports any bills or problems with insurance to the athletic training staff immediately upon receipt of bills.