

BEACON

1969

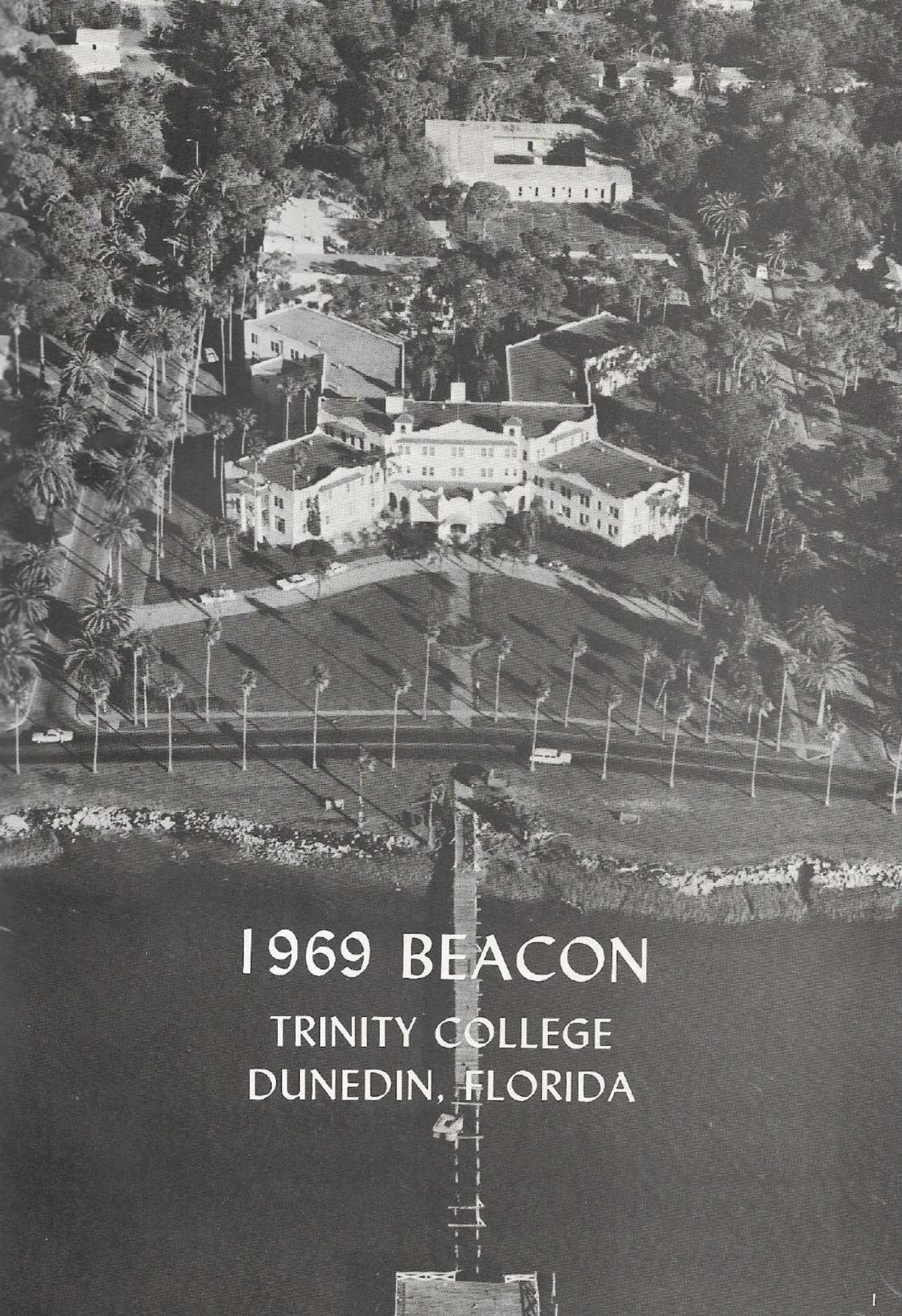





1969 BEACON

TRINITY COLLEGE
DUNEDIN, FLORIDA

We've a story to tell to the nations. A story of love, light and praise.
 This year, in the 1969 BEACON, we the students have experienced the greatness of a pressing task.
 We have felt the pulsating urgency of a world without – grasping for hope in an age of despair.
 Ours is a task that can bring peace to every nation on earth; cloke coldness with a veil of warmth and heal the wounds of despondency with the suture of sincerity.

The responding to this call, the readiness of mind and body to spread this message of love, hope, peace, joy and happiness – each student conveys with humility and truth.

In this yearbook, we the 1969 BEACON Staff give evidence and portray that unique task of the Great Commission hopefully, revealing Him in each life.



PRESIDENT . . . page 5



DEDICATION . . . page 6



ACTIVITIES AND
SPORTS . . . page 8



ORGANIZAT



... page 34

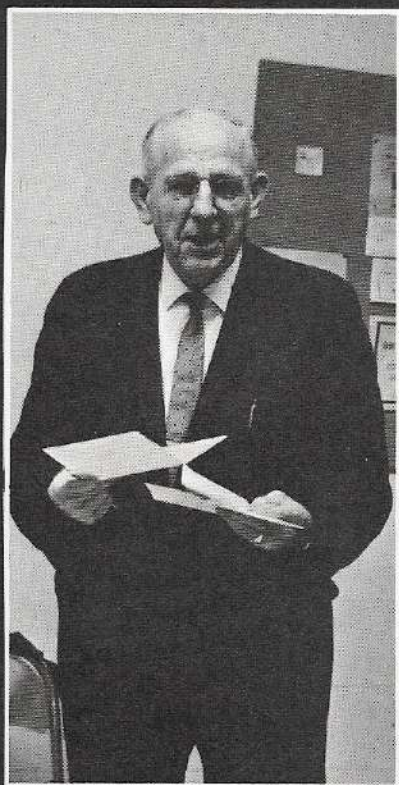

ADMINISTRATION . . . page 64



CLASSES . . . page 64

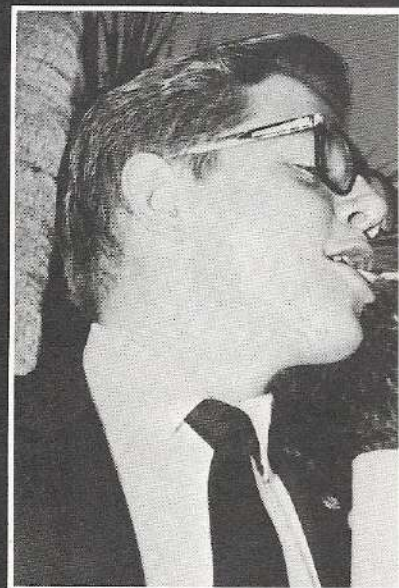

DIRECTORY . . . page 81

Table of Contents . . .

Doctrinal Statement

1. We believe the Scriptures of the Old and New Testament as verbally inspired by God, and inerrant in the original writings, and that they are the supreme and final authority in faith and life.
2. We believe in one God, eternally existing in three persons, Father, Son, and Holy Spirit.
3. We believe that Jesus Christ was begotten of the Holy Spirit and born of the Virgin Mary and is true God and true man.
4. We believe that man was created in the image of God, that he sinned and thereby incurred not only physical death but also that spiritual death which is separation from God.
5. We believe that the Lord Jesus Christ died for our sins according to the Scriptures as a representative and substitutionary sacrifice; and that all that believe in Him are justified on the ground of His shed blood.
6. We believe in the resurrection of the crucified body of our Lord, in His ascension into heaven, and His present life there for us, as High Priest and Advocate.
7. We believe in "that blessed hope," the personal, premillennial and imminent return of our Lord and Saviour Jesus Christ.
8. We believe in the bodily resurrection of the just and the unjust, the everlasting felicity of the saved and the everlasting conscious suffering of the lost.

EXECUTIVE BOARD

Dr. Oliver E. Williams
Dr. John Minder
Dr. E. C. Bragg
Mr. Russell Harris
Mrs. W. T. Watson
Judge Roger Snyder
Dr. John C. Doyle
Dr. James Sanders
Mr. Joseph Koch, Sr.

Dr. E. J. Daniels
Rev. Al Tedder
Dr. Kenneth Moon
Dr. Gordon G. Cross
Mr. Odell Hicks
Dr. J. W. Loy, Jr.
Dr. W. T. Watson
Dr. John Corts
Dr. John Rigby

A Message From Our President

To the Class of 1969

Dear Class:

In the providence of the Lord you have come our way. We are glad you did. Our Lord makes no mistakes. As it has well been said, "Our Lord is too wise to make a mistake and too good to do wrong."

The great concern of each life should be to be in the heart center of His will. This is the place of victory, yet often the place of conflict. Patience is needed because often He leads a step at a time. He gives enough light for the present so be not discouraged if you cannot see into the distance. You will tread no path, if in His will, but what He has gone before and prepared the way.

There is no substitute for His presence. This will lighten every load and make the way brighter. Keep looking unto Jesus, the author and finisher of our faith. Since you have but one life and can live it but once, live it well. This is the only world in which you can win souls to Christ. Yours is the greatest of all callings.

Wherever you go you will always be an important part of Trinity College. Let us meet often at the Throne of Grace. God bless you. Mrs. Watson joins in sending love to each of you.

Yours for Youth,

Mrs. J. Watson



PRESIDENT'S LIST 1967-68

Mary Jane Abbott
Alice Adams
Cheryl Boston
Ann Chung
John Hunnell
Susan F. Damron
Mrs. Richard Jones
Cheryl Lynn Nichols
James Taylor
Richard "C" Willhite
Donald D. Williams
William Gibson
Karen Jennings
Robert Keister
Dallas Latham
Roy E. Lytle
Van Gary Seiger
Orville V. Smith
Normandy Taylor
Rebecca Tollison
June E. Walford



In Appreciation

On behalf of the class of 1969 we lovingly dedicate the "Beacon" to you.

Your love for the Lord and your willingness to serve Him has meant much to each one of us. Your years of service and your Christian testimony at our college will long be remembered and appreciated by everyone.

You have given to each of us a great challenge by your willingness to be a servant for God. We give thanks to our Father for sharing in the blessing of your life as a devoted servant of God, for having been our teacher and friend. Therefore, it is an honor and our privilege to dedicate the 1969 BEACON to you.



Dr. Gordon Cross







ACTIVITIES AND SPORTS

Turkey Bowl Game

VICTORY is the word animated in the Turkey Bowl. These vivacious players of stability and prestige fight as a man should fight for the medal of the year. Congratulations, day students, for your splendid and well earned b-a-t-t-l-e! (Score 12-0).



Bill Walker (Captain of the boarding students) hands over trophy to David Staton (Captain of the day students).



Bill Walker eases by!



Huddle up!



Ready! Set!

Alumni Basketball Game



"Is it good?"

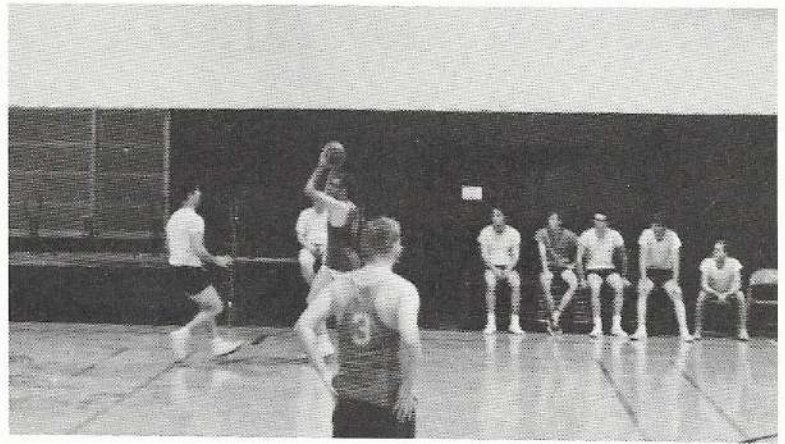

"Can I make it or not?"



"I made two points!"

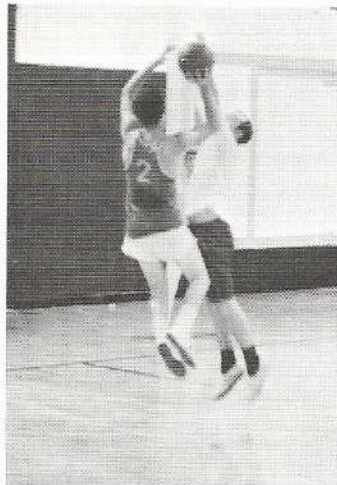

"Watch out!"

Both the Trinity Alumni and the Trinity Students fought for recognition . . . supremacy . . . good sportsmanship. But the alumni fought to win the title of the year.
(Score 49-41).



"Dan Doyle, what are you doing?"





"Gary, please get out of that tree, don't you know that it is study time?"



"She's beau-ti-ful!"



H-A-L-L-O-W-E-E-N

This is the result of October 31, 1968, the one night of the year we have to be EXTRA careful!



"Could this be the witch of the YEAR!"



"Are you crying?"

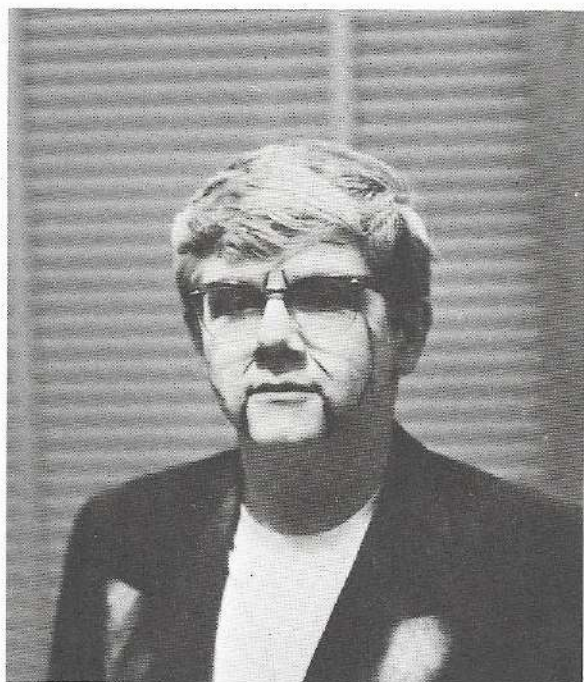

"What happened to you?"



"He doesn't deserve this nice layout!"

G.
C.
M.
F.

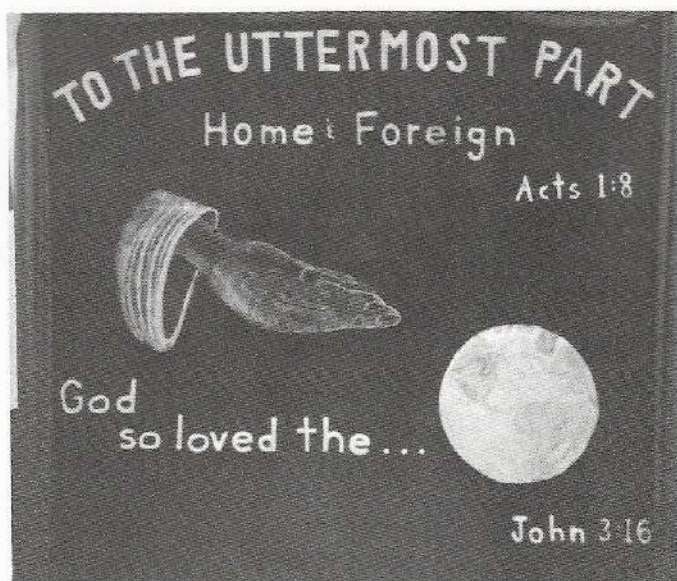

C
o
n
f
e
r
e
n
c
e

"TO THE UTMOST PART OF THE EARTH"



MAIN CONFERENCE SPEAKER: Rev. August "Gus" Martin - Y.F.C.I. DIRECTOR OF CENTRAL FLORIDA.



Mrs. James Livingston - CHRISTIAN & MISSIONARY ALLIANCE.

(Matt. 28:19-20)

Missionaries from all geographical locations of the world came humbly and eagerly to present their testimonies of what Christ did for them and their people in the country in which they ministered. They challenged the students to heed the call of "Go ye therefore . . ." Each missionary admonished students to practice the instructions Paul wrote in I Cor. 9:19-22.

Paul's motto was: "The *all* of taking from Christ;
The *all* of giving to Christ;
The *all* of winning others for Christ."



Rev. Philip Darling – CHRISTIAN AND MISSIONARY ALLIANCE.



Dr. Stanly Collins – GLASGOW, SCOTLAND.



Brigadier Warren H. Foulton – THE SALVATION ARMY.



Mrs. Pat Schulert – LATIN AMERICAN MISSION.



Missionary Display of the UNITED WORLD MISSION.



Mr. James Livingston discussing the need of missions in Viet Nam.

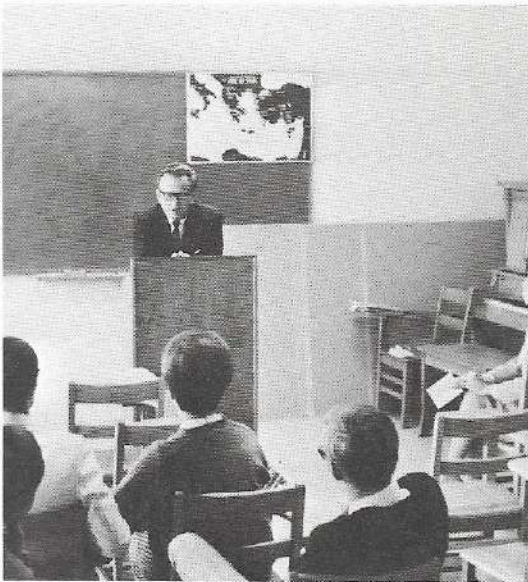

Rev. Gerald Boyer - UNITED WORLD MISSION.

UNTOLD MILLIONS UNTOLD

Untold millions are still untold,
 Untold millions are outside the fold,
 Who will tell them of Jesus' love,
 And the heav'nly mansions awaiting above?
 Jesus died on Calvary to save each one from sin,
 Now He calls to you and me to go and bring them in
 (FOR MANY).



Mr. Dwaine Booth — CARIBBEAN CHRISTIAN CENTRE FOR THE DEAF — answering important questions.



Rev. Owen Brand — AFRICAN INLAND MISSION — wondering about his audience.



"Woody, why are you with the missionaries?"

G.C.M.F. Conference (con't.)



Miss Nancy Palmer - WYCLIFF BIBLE TRANSLATORS.

The *World* needs . . . Y-O-U
. . . as a MISSIONARY!



Mr. Dwaine Booth during Revolving Discussion Groups.



Mrs. Pat Schuler - LATIN AMERICAN MISSION. "We need more missionaries!"

Courtesy of: BROADWAY PHARMACY
: 979 Broadway
: Dunedin, Florida

Courtesy of: JOHN'S PAINT & BODY SHOP
471 Main Street
Dunedin, Florida

The Jewish Passover

The *World* needs to know
about the - JEWISH PASS-
OVER!



THE JEWISH PASSOVER TABLE



MR. MARTIN KLAYMAN uses the text Exodus 12:1-13.

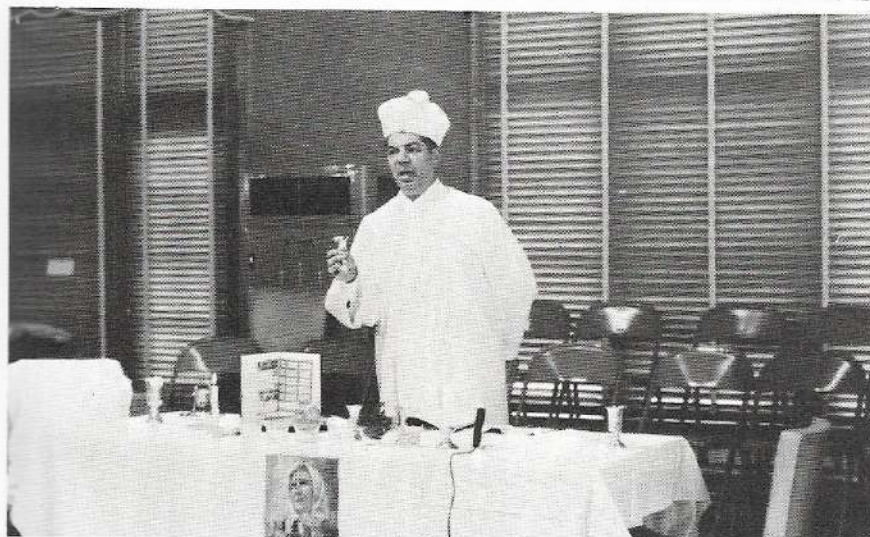

MR. KLAYMAN explains and demonstrates the passover.

The attentiveness of each
mind; the ears of each person; the
eyes of each individual gave rever-
ence to the demonstration of the
Jewish Passover. *Hearts* were illu-
minated.

Courtesy of: BLACKBURN BROTHERS PAINTS
532 S. Missouri Ave.
Clearwater, Florida

Courtesy of: PINELLAS POULTRY MARKET
County Rd. 21
Clearwater, Florida



DR. ANDREW TELFORD . . . former pastor in Philadelphia, spoke to us from Ephesians.



REV. KENNETH OPPERMAN . . . pastor of the Avenue Road Alliance Church, Toronto, Ontario, Canada, and former missionary in South America.

Bible Conference



DR. JACK SCOTT . . . pastor of the Ebenezer Baptist Church, Detroit, Michigan.

[Handwritten signature]



MRS. JAMES (RODERHEAVER) THOMAS . . . told of their work in publishing music.

Conference Music



DR. WATSON and DR. MacMURRAY



DR. MacMURRAY

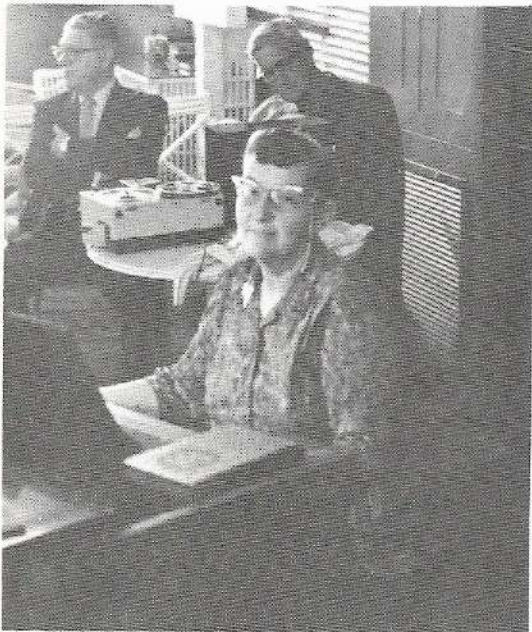

Mrs. Sessions at the piano



Bible Conference (con't)



Every service needs an "amen" corner.

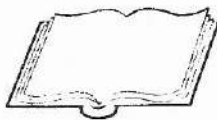

What was I going to speak on this time?



We sing of Jesus Christ who died for *you*.

Football

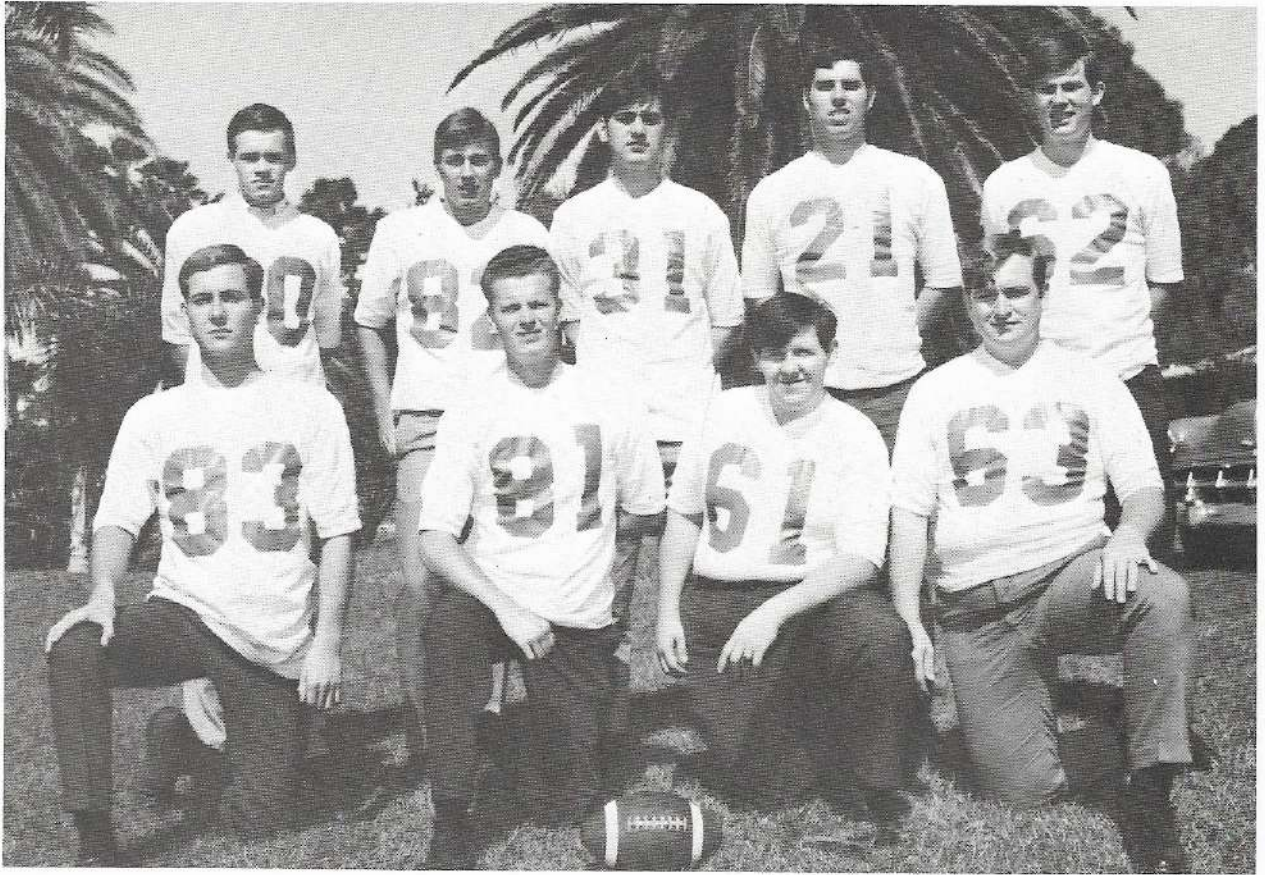

FRONT ROW, left to right: Jay Mosley, David McCoy, Eugene Williams, David Staton.
SECOND ROW: Bruce Burkholder, Neil Meyers, Bill Walker, Jerry Simmons, and Alan Martin.

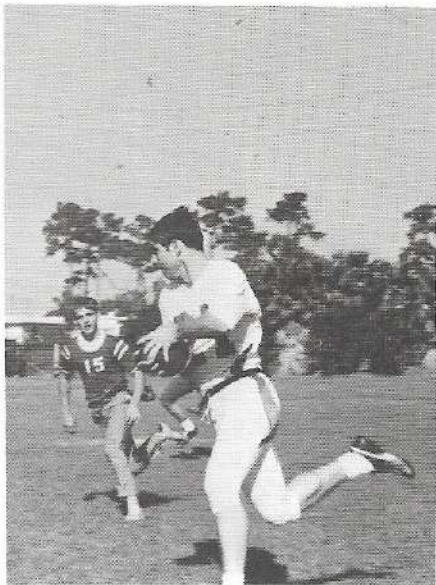

Basketball



LEFT TO RIGHT: Mark Stewart, Bruce Burkholder, Neil Meyers, Jerry Simmons, Alan Martin, Van Seiger, Albert Buzzell, Dave Staton.
KNEELING: Bill Walker.

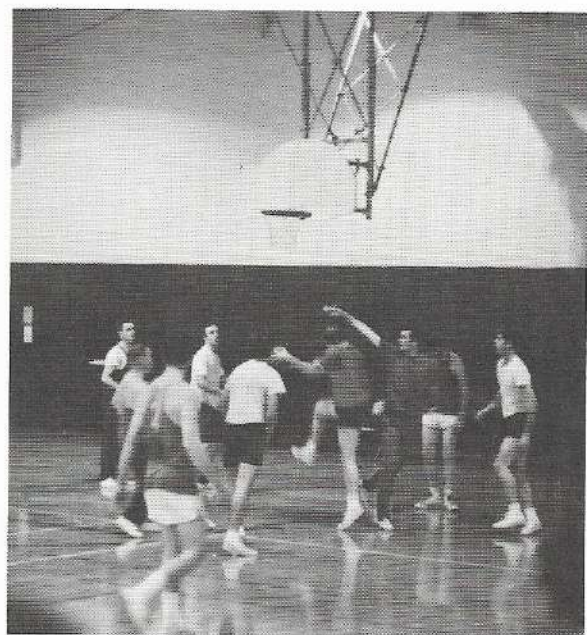
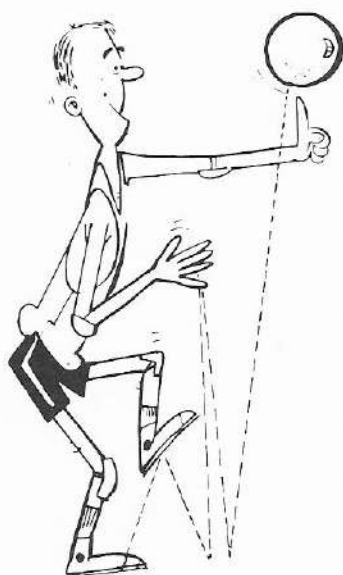

MR. AND MRS. JESSE TOLLISON
Route No. 1
Cornelia, Georgia

HOWARD JOHNSON'S SEAFARING MOTOR LODGE
33 Tamiami Trail
Punta Gorda, Florida

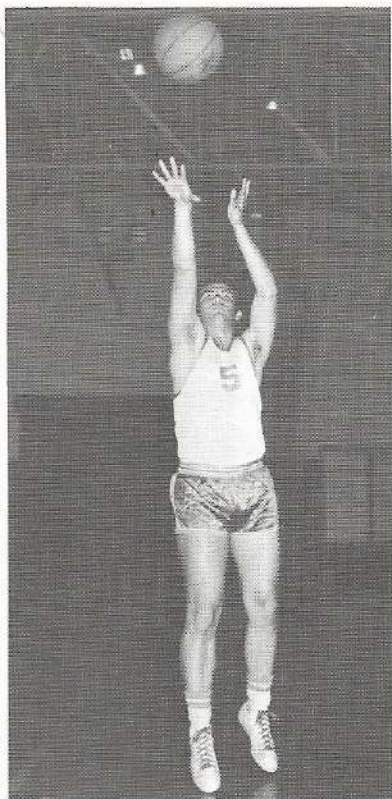

MARK STEWART

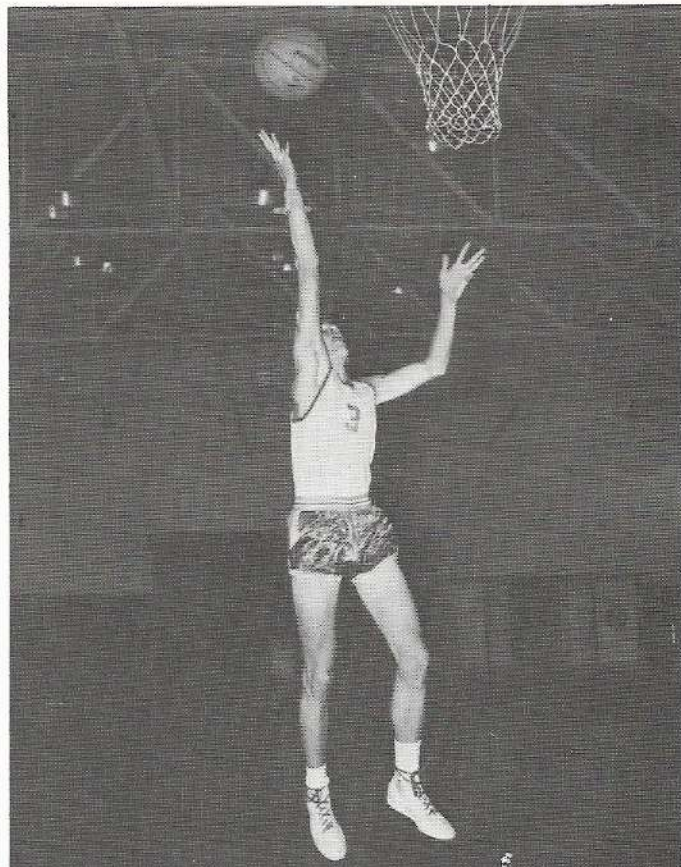

BRUCE BURKEHOLDER

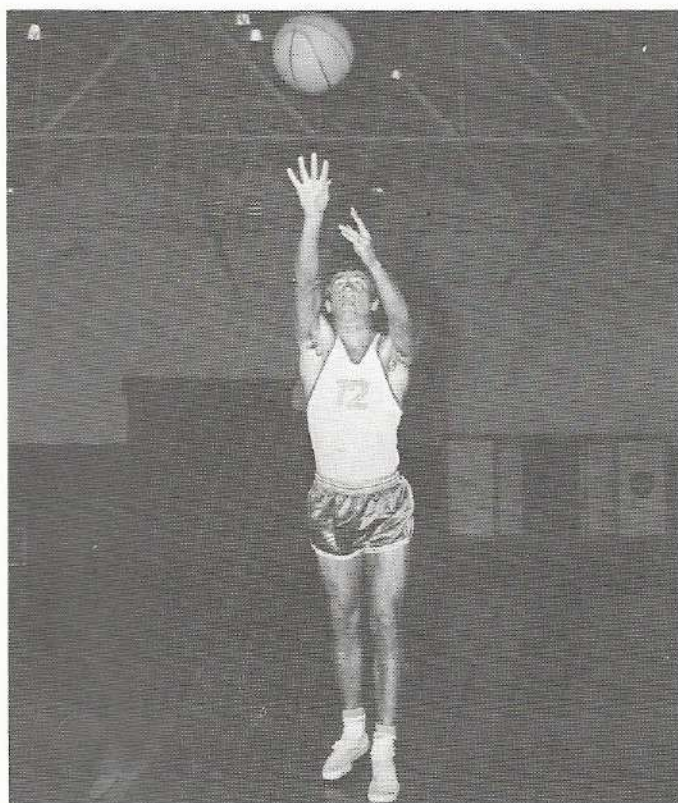

NEIL MEYERS

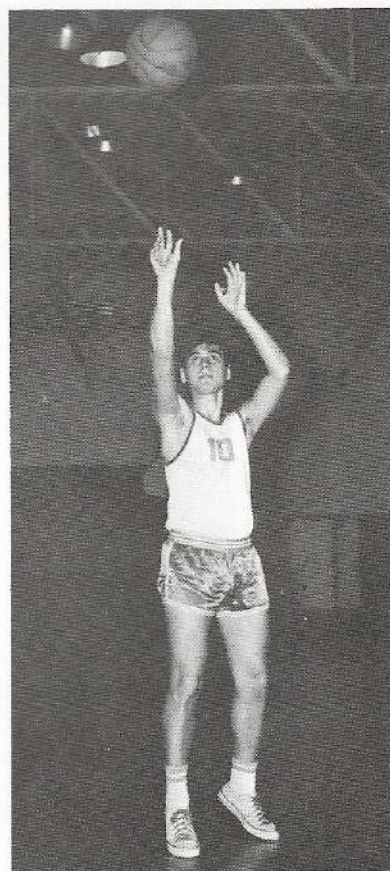

BILL WALKER

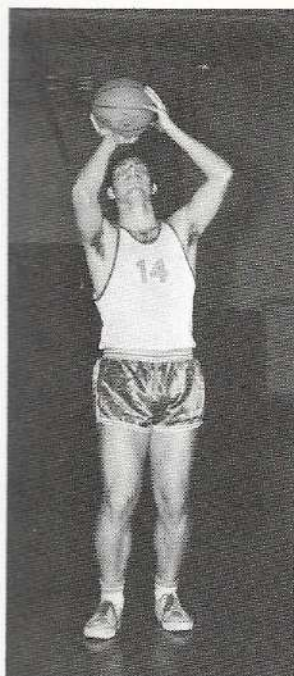

JERRY SIMMONS

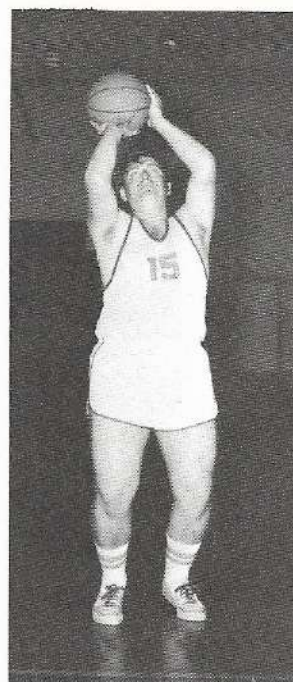

DAVE STATON



ALBERT BUZZELL

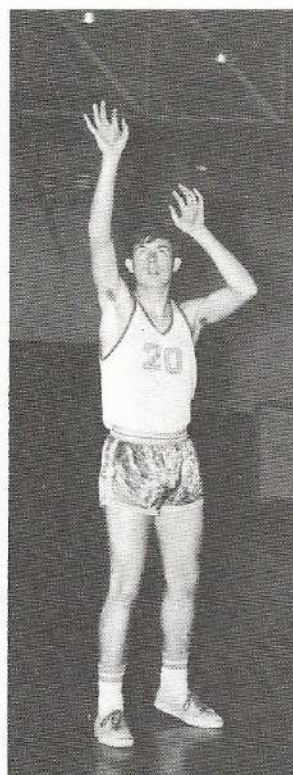

ALAN MARTIN

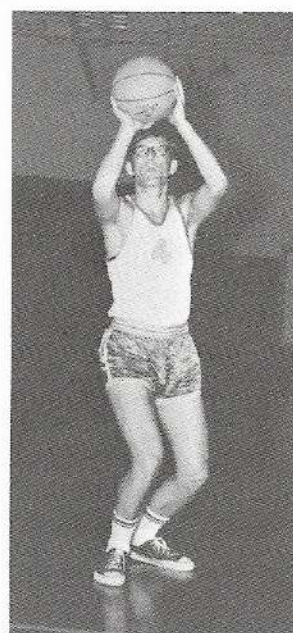

VAN SEIGER

Valentine Party



Our hearts were thrilled, when DR. JOHN CORTIS spoke on "Love."

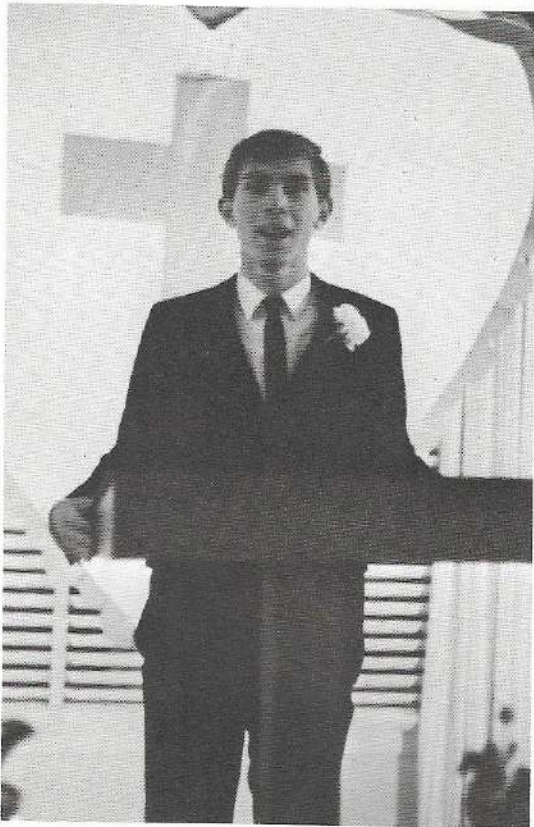

"If ever I would leave you."



"The Love of God"
"The Lord's Prayer"

All the Kids Gave . . .



Mom
and
Dad
a Party

Appreciation cake for Mrs. Metzger and Dr. Minder.

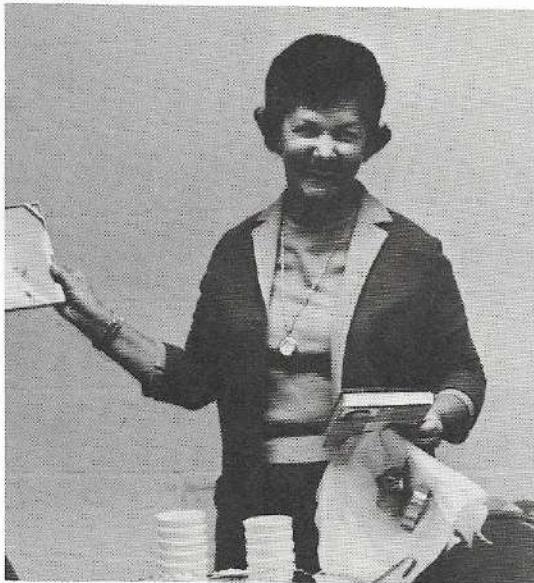

Mom holds up books given to her by the students.



Dr. Minder receives *back* his own party donation.

Seminar on Evangelism



REV. GEORGE WHITE . . . spoke on Evangelism in Music.



DR. JOHN CORTS . . . gave us words of testimony on Mass and Personal Evangelism.



REV. PETER DYNEKA . . . Evangelism and You.



DR. JOHN RIGBY . . . told of the Church and the Sunday School Evangelism.

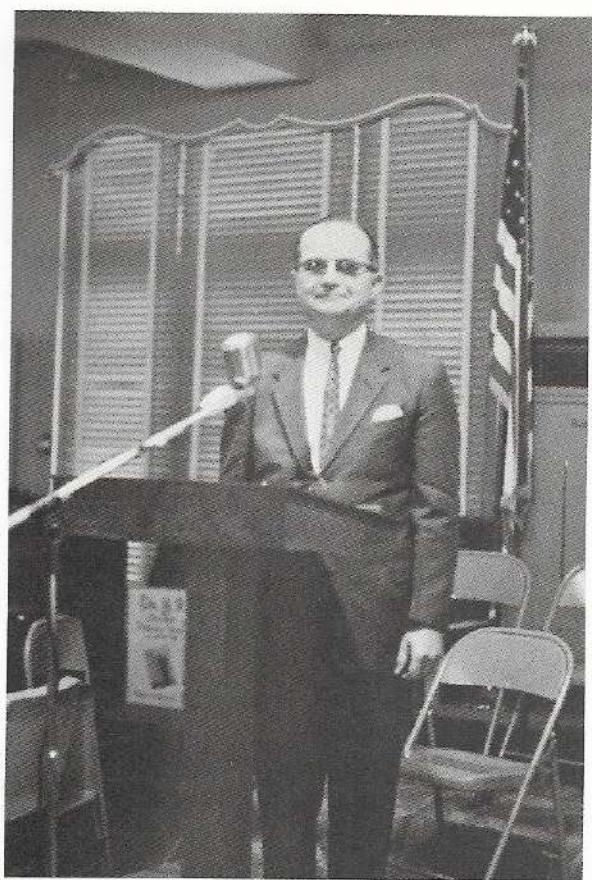

DR. BYROM GLAZE . . . What is Evangelism?



REV. HOWARD STREET . . . spoke on Mission and the Church.



Class discussion.

C
a
n
d
i
d

Snaps



Could this be Mr. and Mrs. Virgil Brock's 10th Wedding Anniversary.

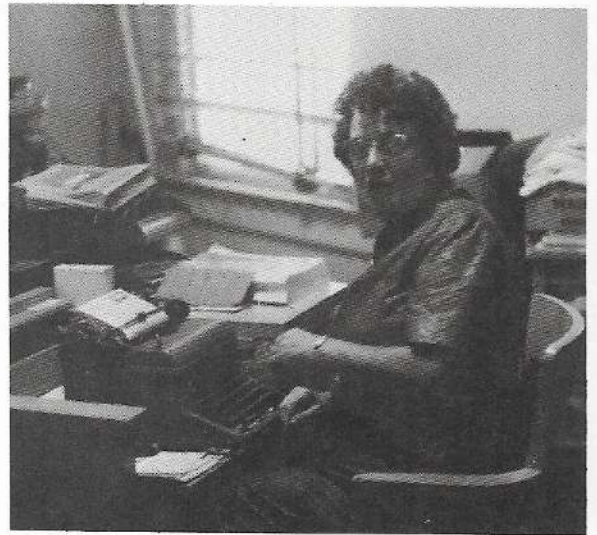

You should not have caught me working.

Yes! . . . Colonel Sanders



Many take pictures of the famed "Chicken Man."

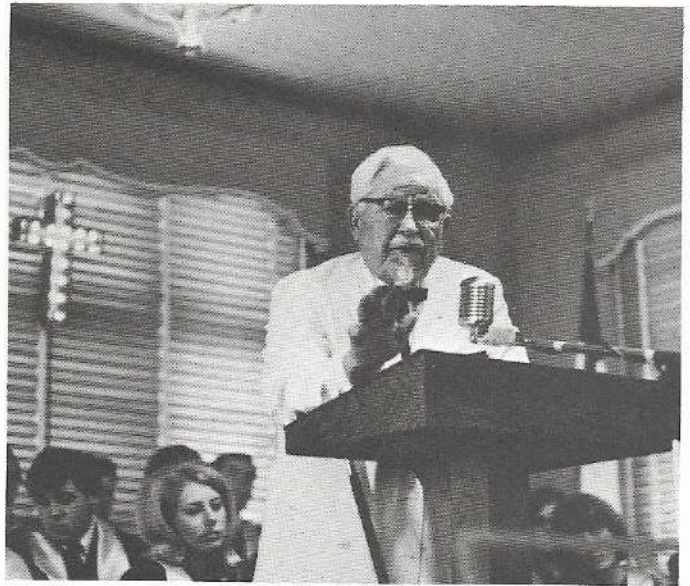

COLONEL SANDERS gives his testimony during the Sunday afternoon vespers.



DR. WATSON, COL. SANDERS and MR. VIRGIL BROCK pause during discussion for pictures.



COLONEL SANDERS turns from the picture of Billy Graham.

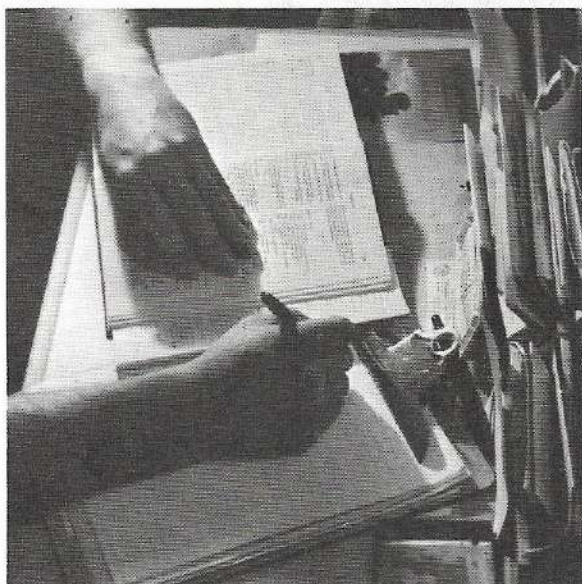



ORGANIZATIONS

Great Commission Missionary Fellowship



FIRST ROW, left to right: Bill Wainright, Jim Taylor, Duane Loomis, Woody Slapkey.

SECOND ROW: Ann Hyder, Debbie Shepard, Ann Chung, Vicky Emerson, June Carter, Linda Perry, Debbie Lay, Becky Tollison.

THIRD ROW: Donna Carnes, Dina Weatherspoon, Bev Brower, Lola Debold, Mary Penrod, Sam Parsons.

FOURTH ROW: Carole McDonald, Jim Countryman, Neil Meyers, Steve Hall, Gary Richardson, Richard Halsey.

G.C.M.F. Officers



Woody Slappey - *President*
 Jim Countryman - *Vice-President*
 Sam Parsons - *Freshman Representative*
 Ann Chung - *Treasurer*
 Becky Tollison - *Secretary*

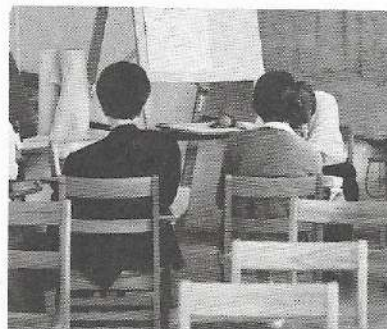

Matthew 28:18-20 -

"And Jesus came and spake unto them, saying, All power is given unto me in heaven and in earth.

Go ye therefore, and teach all nations, baptizing them in the name of the Father, and of the Son, and of the Holy Ghost:

Teaching them to observe all things whatsoever I have commanded you: and, lo, I am with you always, even unto the end of the world. Amen."

S
o
u
t
h

A
m
e
r
i
c
a
n



A field that is "white unto harvest" is South America. Today Roman Catholicism and Communism realize the importance of capturing the hearts and minds of these people, but do we as Christians realize this?

Ann Chung
Gary Richardson

Duane Loomis
Richard Halsey

This continent stands as the Gibraltar of religious freedom. Today, as in yesteryears there are challenges to her strength and stability. With this in mind we must endeavor to watch and pray more than ever before.

Ann Chung June Carter

N
o
r
t
h

A
m
e
r
i
c
a
n



Courtesy of: GARDEN CENTER & FLOWER SHOP
2781 W. Bay Dr.
Largo, Florida

Courtesy of: CLEARWATER LAUNDRY & CLEANER
1233 Ft. Harrison
Clearwater, Florida

Romans 16:25-26 -

"Now to him that is of power to stablish you according to my gospel, and the preaching of Jesus Christ, according to the revelation of the mystery, which was kept secret since the world began.

But now is made manifest, and by the scriptures of the prophets, according to the commandment of the everlasting God, made known to all nations for the obedience of faith . . ."

Europe, the neglected continent, affords special attention by everyone. The shadow of the "hammer-and-sickle," and the widespread control of Roman Catholicism is ever present. The people of Europe need the deliverance and peace that only Christ can give. Pray for Europe!

Carole McDonald
Neil Meyers
Linda Perry



E
u
r
o
p
e
a
n



S
o
u
t
h
S
e
a
s

The Lord God said, "Ask of me and I shall give thee the heathen for thine inheritance, and the uttermost parts of the earth for thy possession."

"The uttermost parts of the earth," even the South Seas. There are many islands that still need a Gospel witness. The students in this prayer band pray that someone might go and reach these that are still in heathen darkness.

Debbie Lay Debbie Shepard

Romans 10: 13-15 -

"For whosoever shall call upon the name of the Lord shall be saved.

How then shall they call on him in whom they have not believed? and how shall they believe in him of whom they have not heard? and how shall they hear without a preacher? And how shall they preach, except they be sent? as it is written, How beautiful are the feet of them that preach the gospel of peace, and bring glad tidings of good things!"

Far East



Mary Penrod
Lola Debold
Donna Carnes
Vicky Emerson

The cry pangs of death amid war torn countries . . . the ever onward surge of the red banner . . . and finally the realization of innocent lives caught up in this holocaust . . . Surely love for these should cause us to at least pray for them.

Acts 1:8 —

"But ye shall receive power, after that the Holy Ghost is come upon you: And ye shall be witnesses unto me both in Jerusalem, and in all Judea, and in Samaria, and unto the uttermost part of the earth."

African



Africa, in a world made small by vast advancements in commerce, travel, and communication, is no longer the "dark continent."

"Speed the light" may well sum up the commission to go with the gospel of Christ to the lost continent.

Bev Brower
Debbie Lay
Dina Weatherspoon
Ann Hyder
Becky Tollison

Woody Slaphey
Jim Countryman
Bill Wainright
Sam Parsons

"Let a man so account of us, as of the ministers of Christ, and stewards of the mysteries of God." I Corinthians 4:1

Home Missions

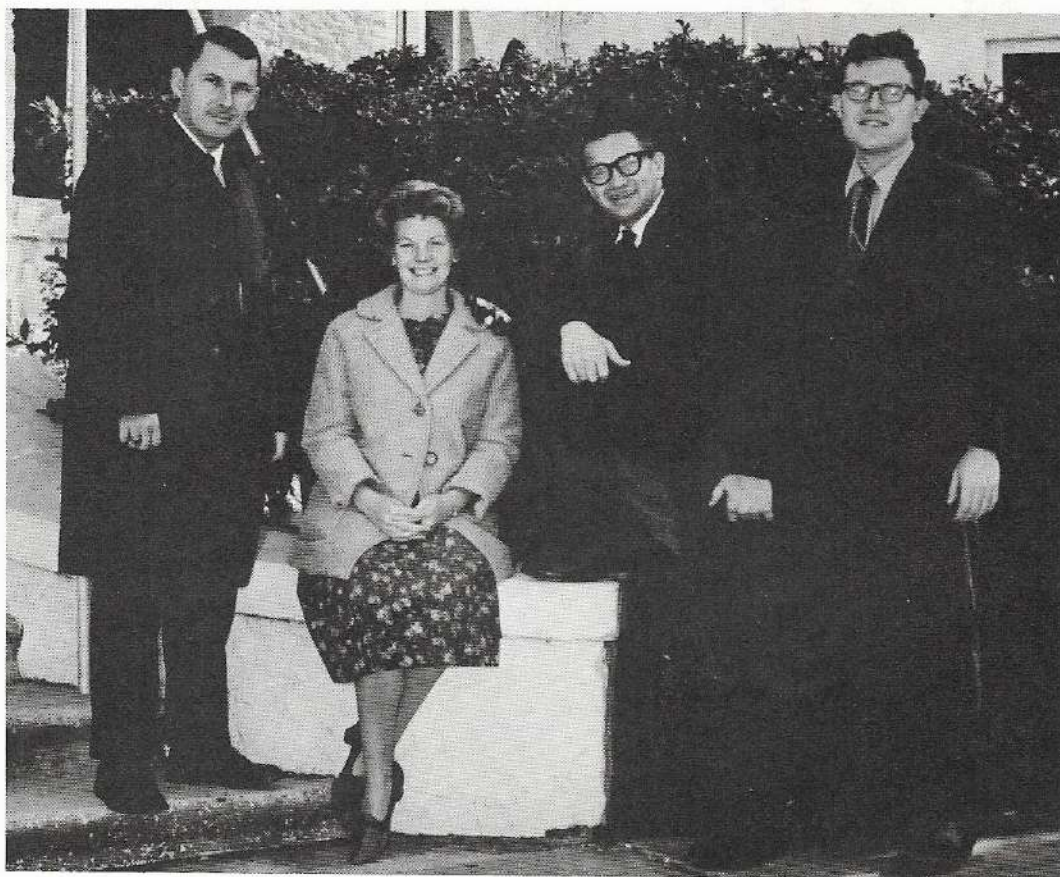

Jim Taylor
Normandy Taylor
Don Roberts
Steve Hall

Being a missionary is not necessarily tramping through the steaming jungles of Africa or preaching a gospel message via a native translator, but a missionary is one who proclaims the glorious story of redemption anywhere . . . anytime . . . now! Home missions need our prayers.

Our G.C.M.F. Officers . . .

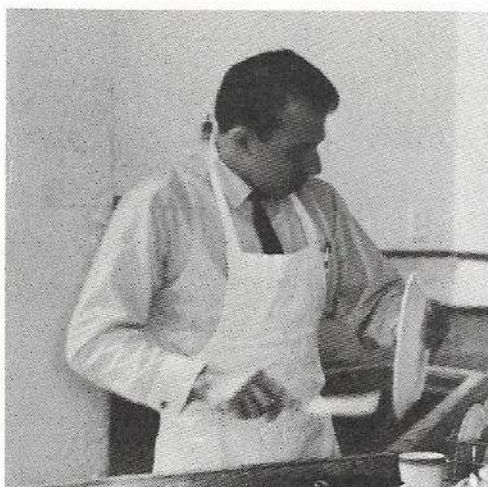
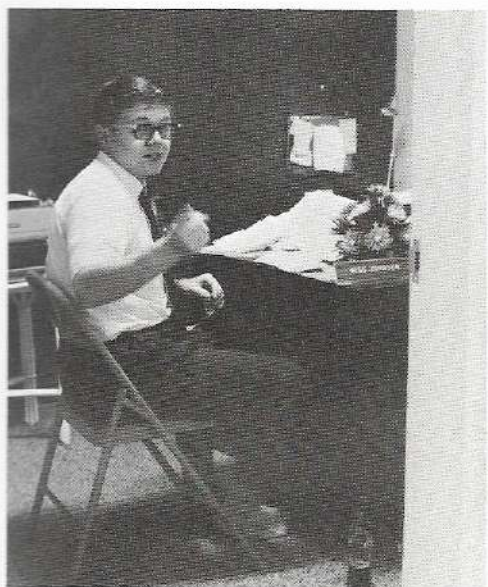

RANKIN TRAILER PARK
Largo, Florida

SLAPPEY'S MOTEL
N. Main - U.S. 17, N.
Jacksonville, Florida



Tract Club

Don Roberts
Ann Chung
Jim Taylor
Bill Wainright
Gary Richardson
Richard Halsey
Duane Loomis
Ann Hyder

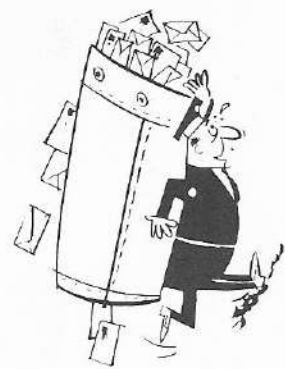

Courtesy of: COLONIAL MEAT PACKING CORP.
2700 22nd St. N.
St. Petersburg, Florida

Courtesy of: GREENWOOD PHARMACY
1000 Cleveland Ave.
Clearwater, Florida



Tract Club Officers

Ann Hyder – *President*

Richard Halsey – *Vice-President*

Gary Richardson – *Secretary-Treasurer*



Courtesy of: CARILLON RUG CLEANER
1107 N. Ft. Harrison
Clearwater, Florida

Courtesy of: ALDA'S HAIR FASHIONS
1101 Main St.
Duncedin, Florida

Open Air



Gary Richardson
Bev Brower
Neil Meyers
Joyce Peters
Mary Penrod
William Gary
Debbie Lay
Thersa Jenkins
Vicky Emerson

Richard Halsey
Lola Debold
Connie Broten
Darrell Wilson
Ann Hyder
Sam Parsons
Ann Chung
Jim Taylor – *Director*





Debbie Shepard
Duane Loomis
Ann Chung
Vicky Emerson
Debbie Lay
Alanna Reader
Mary Penrod
Theresa Jenkins
Dina Weatherspoon



Good News Club



Actions Speak Louder

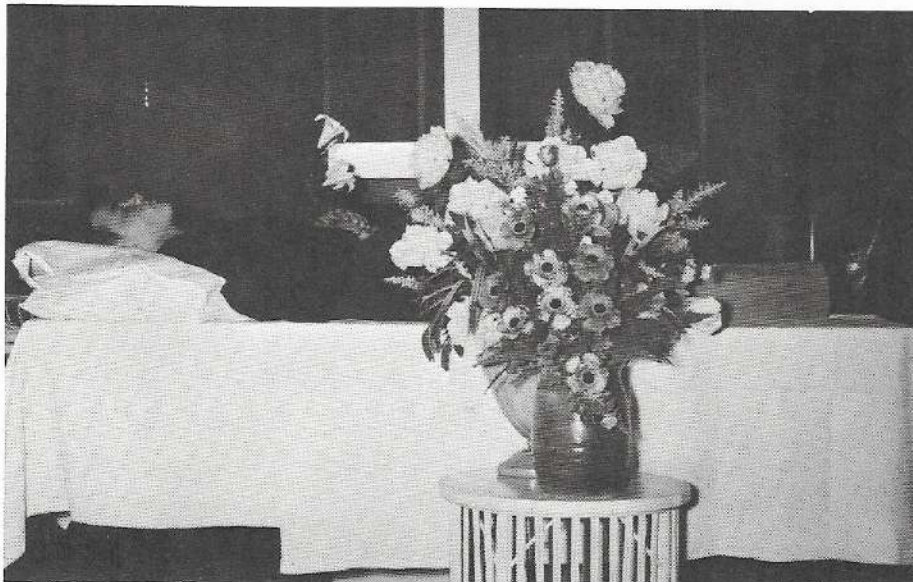
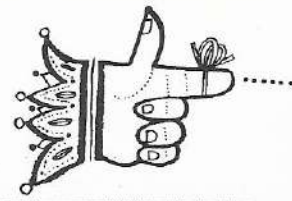

. . . Than Words.

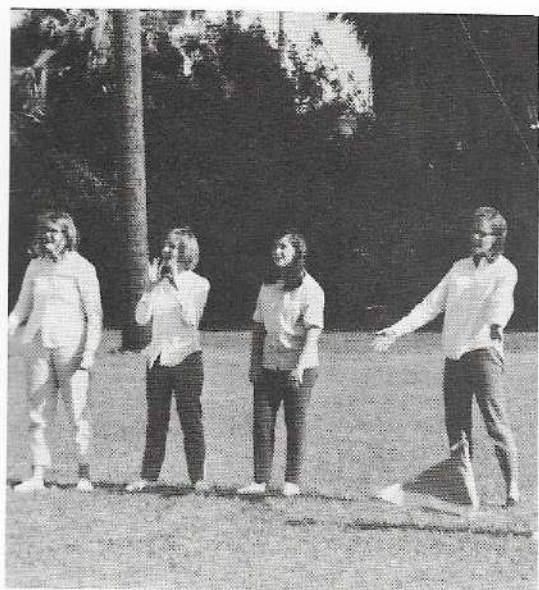

Pastors



Richard Gonzalez
State Highway Baptist Church

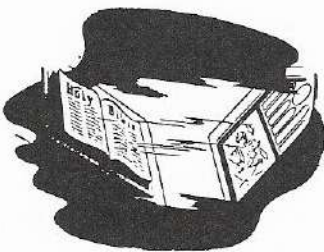
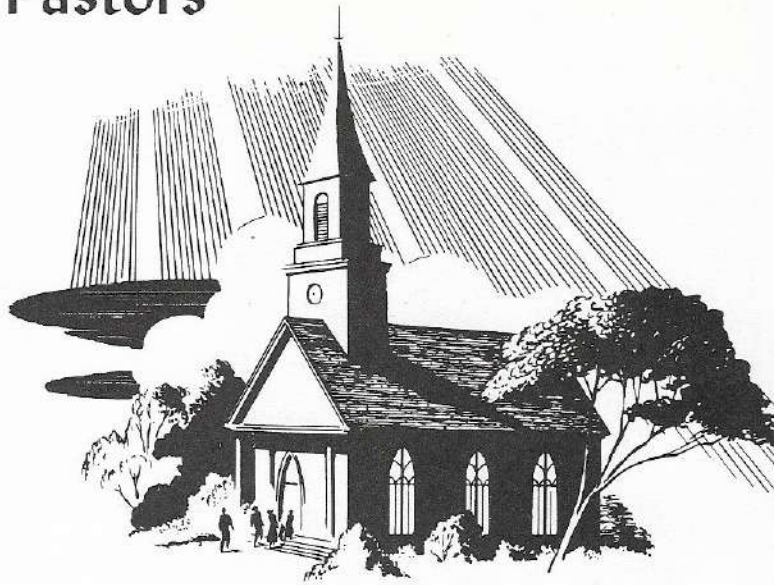

Charles Wilkins
Ast. Pastor
Berea Baptist church



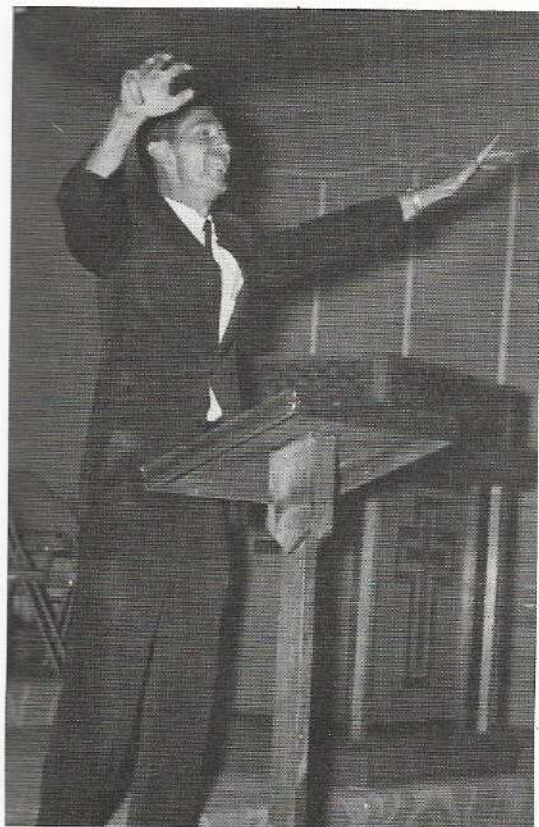
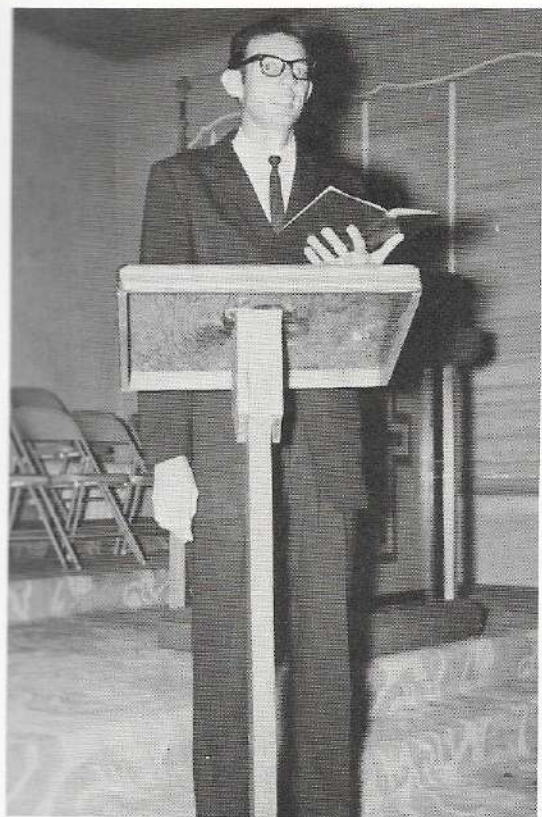

Songleaders

Dwight Morris David Staton
Charles Wilkens

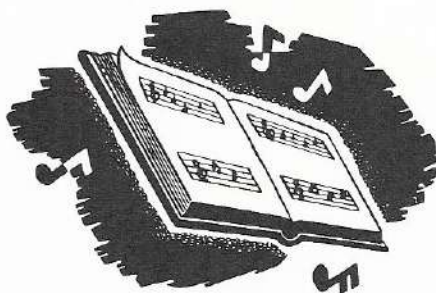

Courtesy of: MR. AND MRS. ROBERT McDONALD
18266 School Street
Lansing, Ill.

Sunday School Teachers



STANDING; left to right:

Louie Tillman
Bud Stivers
Jim Countryman

SITTING; left to right

Arthur Richner
Pat Talbert
David Staton
Dina Weatherspoon
Louis Vaporis
Gary Richardson
Mark Stewart
Dwight Morris
Steve Hall



Courtesy of: MR. AND MRS. ROBERT SHEPARD
200 Sorrento Ct.
Punta Gorda, Fla.

Courtesy of: MR. AND MRS. MYRON COULON
Allenton, Michigan

Youth Directors

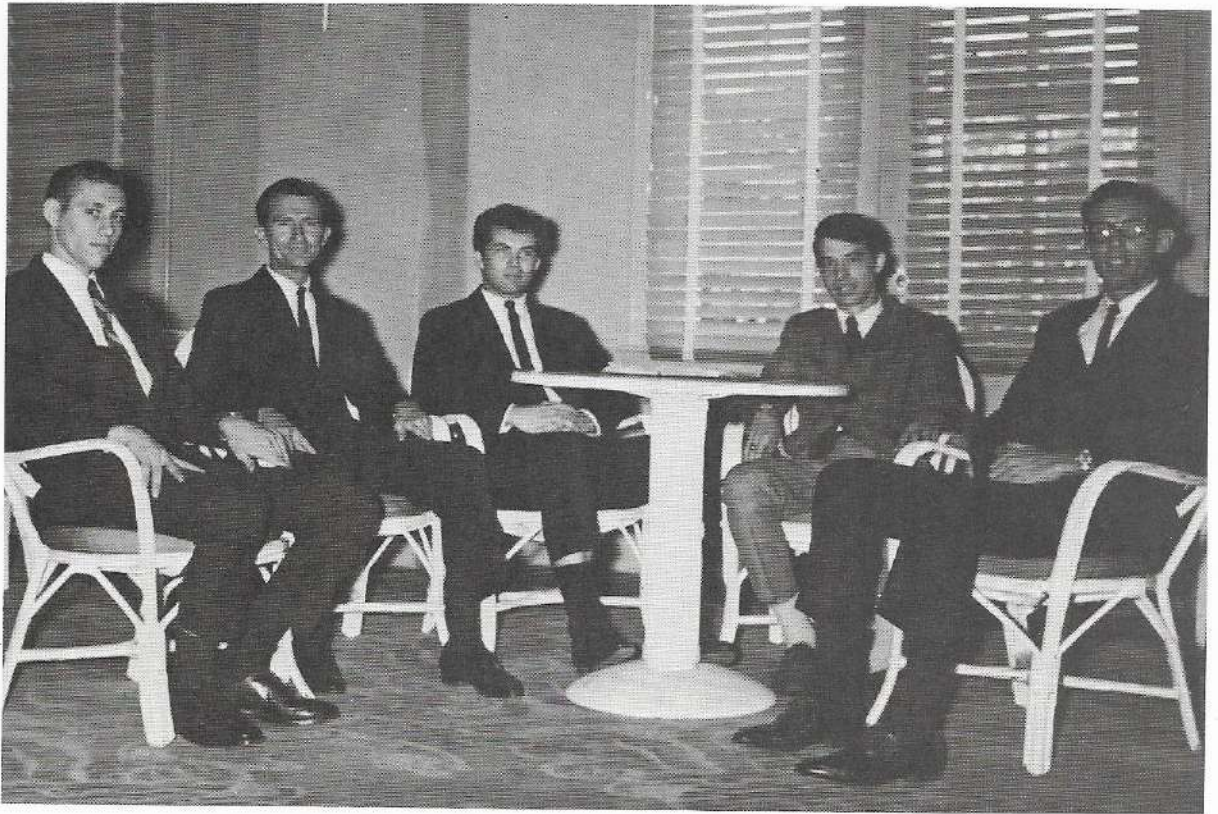

Left to right: Pat Talbert
Charles Wilkens
Mark Stewart
Rod White
Dwight Morris



P
i
a
n
i
s
t
s



Theresa Jenkins
Becky Tollison
Debbie Shepard
Sam Parsons

Courtesy of: MATHER FURNITURE
Myrtle at Chestnut St.
Clearwater, Florida



Our Choir



"SMASHING!"

DR. AND MRS. PETER YPMA
Union St.
Clearwater, Florida

MISS ANNA JENSEN
MRS. BESSIE J. EGLAND

Trinity

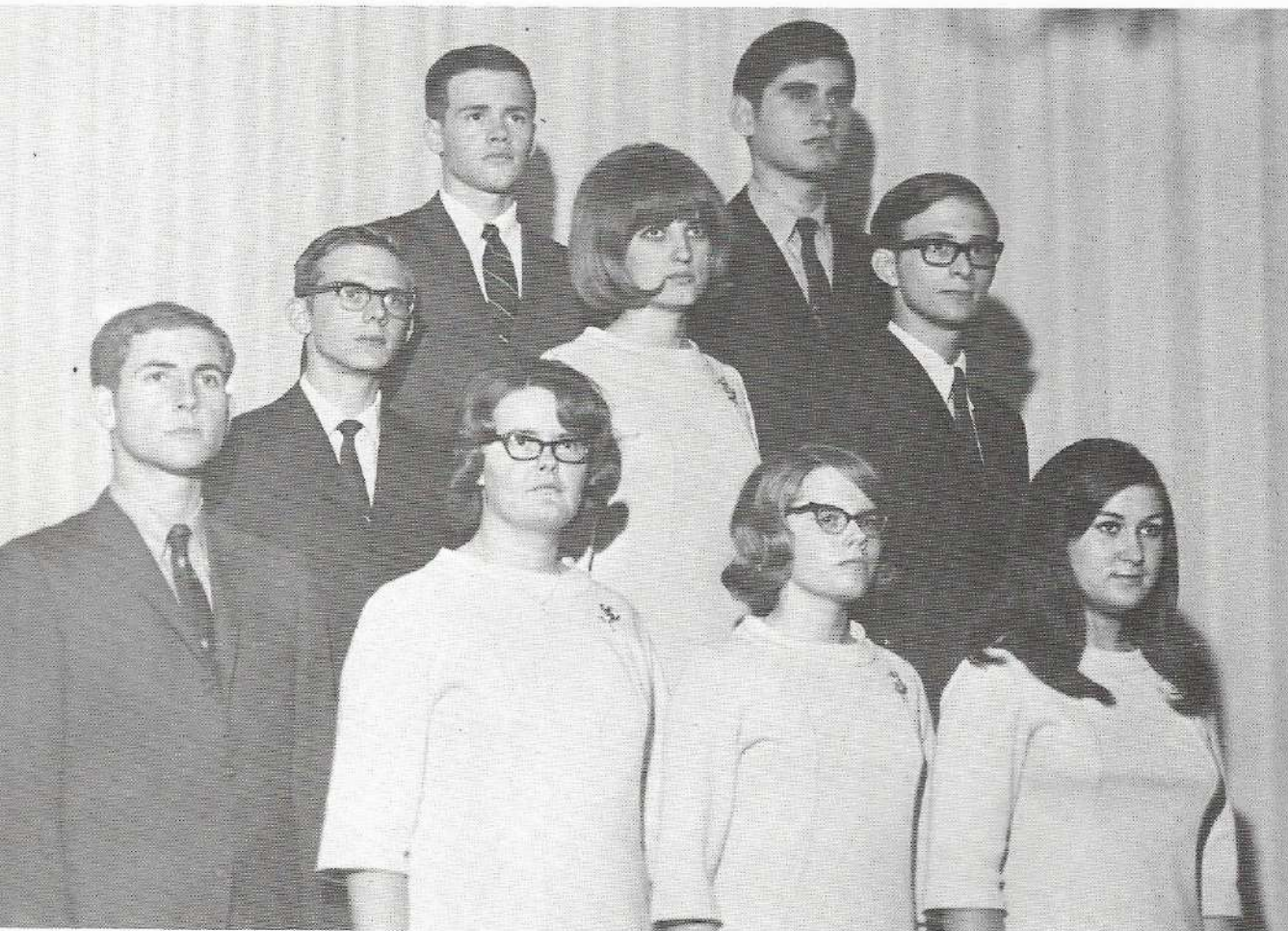

FIRST ROW:

Jay Mosley
Theresa Jenkins
Rebecca Everett
Debbie Lay

SECOND ROW:

Gary Richardson
Carole McDonald
Eric Coulon

THIRD ROW:

Bruce Burkholder
Bill Walker



"S-O-U-L Brother"

Courtesy of: THE FIRST EVANGELICAL
BAPTIST CHURCH
4th St. South
St. Petersburg, Florida

SKYCREST SUPER MARKET
1001 Drew St.
Clearwater, Florida

CARTER'S ARMY
& NAVY
628 Cleveland
Clearwater, Fla.

Choir



FIRST ROW:

Bev Brower
Vicky Emerson
Becky Tollison
Ron Clark

SECOND ROW:

Sam Parsons
Mary Penrod
Van Seiger

THIRD ROW:

Richard Halsey
Bill Wainwright
Gene Williams



Director: Jane LaRowe

BEL-HARBOR BAPTIST CHURCH
2400 W. Bay Drive
Largo, Florida

JEFFERSON ST. BAPTIST CHURCH
Ohio at Jefferson
New Port Richy, Florida



Carole McDonald



Sam Parsons

Soloists



Louie Tillman



"Have I told You Jesus"

Men's Trio: Bill Walker, Bruce Burkholder, Sam Parsons.

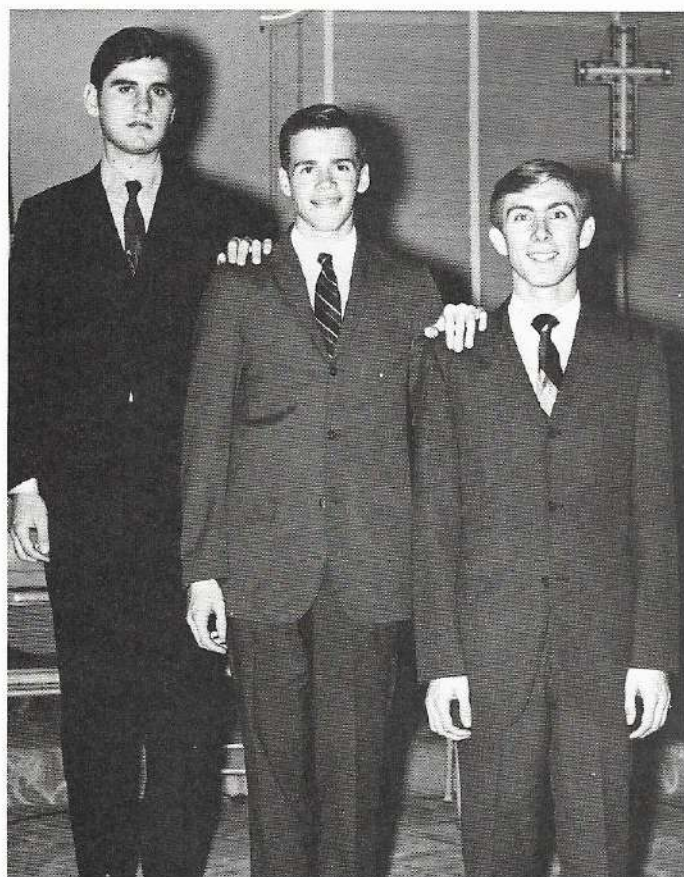

Mixed Quartette: Sam Parsons, Carole McDonald, Becky Tollison, Bruce Burkholder.



"Is It Any Wonder"

Trailer City



Pastor: Russ Sheldon
Songleader: Bruce Burkholder
Pianist: Linda Sheldon

Town & Country

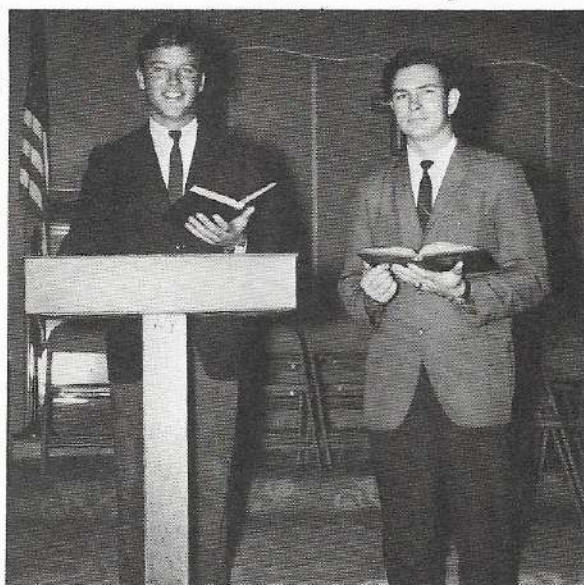

Pastor: Lee Morris
Songleader: Darrell Wilson

Belle-Haven



Pastor: Van Seiger
Songleader: Woody Slappey
Pianist: Becky Tollison

Trailer Park Ministry

Oak Bend

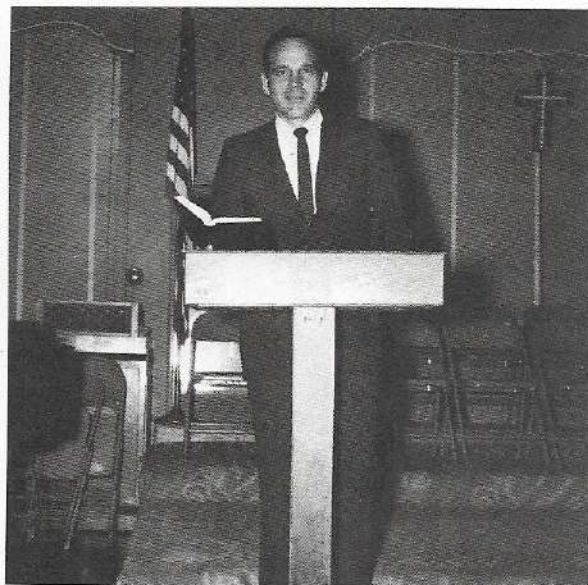

Pastor: Duane Loomis

Rankin



Pastor: Eric Coulon
Songleader: Jay Mosley

Cross Winds



Pastor: Rod White
Pianist: Jane White

Martins



Pastor: Russ Sheldon
Songleader: Bruce Burkholder
Pianist: Linda Sheldon

Yearbook Staff



FIRST ROW: Dr. Earl Collins, Sponsor; Debbie Shepard; Gene Williams; Debbie Lay; Louie Tillman.
SECOND ROW: Jim Countryman; Becky Tollison; Woody Slappey; Bev Brower; Carole McDonald.
THIRD ROW: Neil Meyers; Sam Parsons; Bruce Burkholder; Richard Halsey; Eric Coulon.



CO-EDITORS: Becky Tollison
CO-EDITORS: Woody Slappey



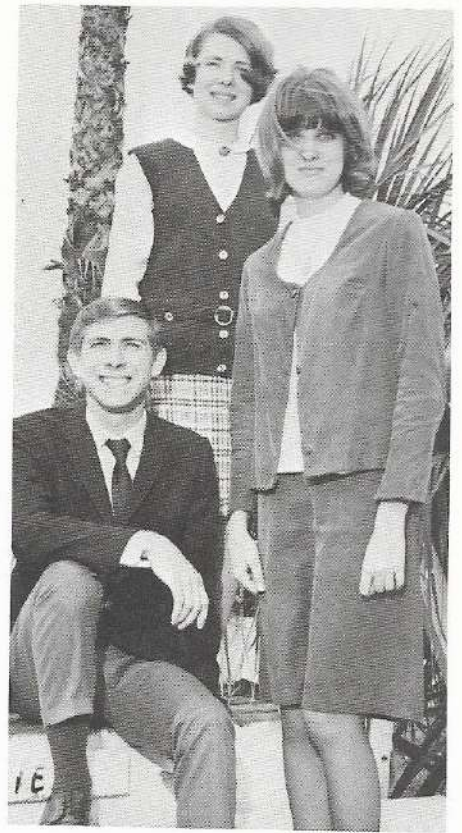

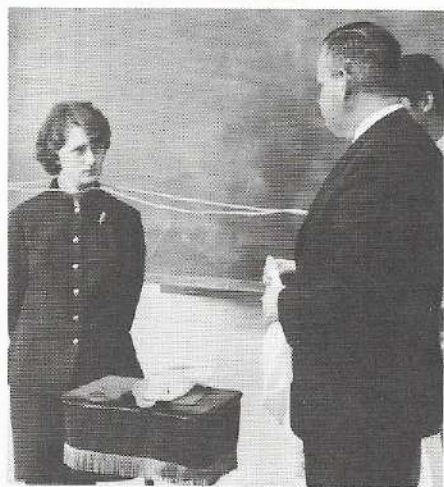



ADMINISTRATION AND CLASSES

Our

Faculty

DR. W. T. WATSON
B.A., D.D.
President; Mass Evangelism;
Radio Programming.



DR. JOHN C. DOYLE
B.A., M.A., D.D.
Secretary-Treasurer; Bible Survey
II; Homiletics I, II; Expository
Preaching; O.T. Synopsis; Pastoral
Problems.



MRS. W. T. WATSON
Bible History and Geography.

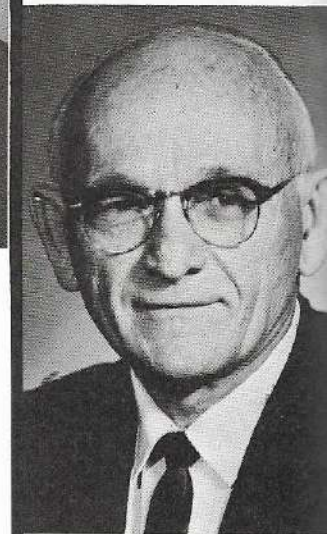

DR. E. C. BRAGG
B.A., M.A., D.D.
Vice President; Pauline Theology
Systematic Theology.

DR. EARL E. COLLINS

B.A., M.A., D.D.

Registrar; Camping Techniques; Christian Education; Gospel Magic; Pastoral Theology I, II; Rudiments of Speech; Yearbook Advisor; Bookstore Manager.



DR. HAZEL BOYINGTON

B.A., M.A., Ph.D.

Business English; College English; English Composition.



DR. EDGAR COPELAND

B.A., M.A., Th.D.

Archaeology; Christian Evidences; Christian Ethics; Christian Psychology; Church History; Comparative Religions; Hebrew; Methods of Bible Study; Life of Christ; Non-Christian Religions; Philosophy; Typology; World History.



DR. GORDON CROSS

B.A., M.A., D.D.

Life of Christ; Pedagogy Public Speaking; Public Speaking and Dramatics; Youth Administration.



DR. JOHN MINDER

B.A., D.D.

Bible Exposition; Bibliology; History of Denominations; History of Missions; Journalism; Modern Missions; Science and the Bible.



MRS. HARVEY ERNEST

Child Development; Child Evangelism; Dispensations; Personal Evangelism.



REV. LOREN EVERETT

B.A., B.D.

Bible Analysis; Greek; Hermeneutics.

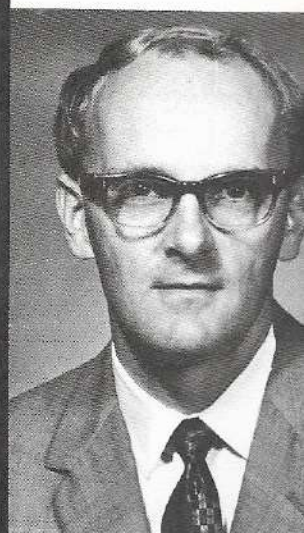

REV. J. ARNOLD JOHNSON

B.S.

Bible Customs; Church Administration.

JANE LaROWE
Choir; Choir Directing; Church
Music; Organ; Piano; Voice.



FRED HANSON
Bookkeeping; Typing.



MISS BECKY TOLLISON
Shorthand I; Shorthand II.



MISS ELEANOR WILLIAMS
B.A., M.A.
Assistant Librarian; Library
Science; Sign Language.

DR. PETER YPMA
Bible Survey I; Bible Synopsis I;
Gospels I; Gospels II; Pauline
Epistles.



REV FRED PANGBURN
Christian Art.



MISS DOROTHY WALKER
Spanish.



REV. GLENN WARNER
Th.B., Th.M.
Bible Doctrine I; Christian
Biographies; Exegesis; Missionary
Biographies; Bible Survey III.





MRS. HELEN METZGER
Dean of Women.
MISS JUNE WALFORD
B.A.
Asst. Secretary to the Registrar.

MR. JOHN MINDER
Dean of Men.
MISS ANITA JOHNSON
B.A.
Secretary to the President.

MRS. EARL COLLINS
Secretary to the Registrar; Receptionist.
MRS. PETER YPMA
Dining Room Hostess.

MRS. R. D. BURRESS
B.A., M.B.
Bookstore Manager.
MRS. ALTHA BURRESS
Linen Room.

MRS. CORA McLEAN
Fenway Bookkeeper.
MRS. PEARL BECKSTED
Social Hostess.

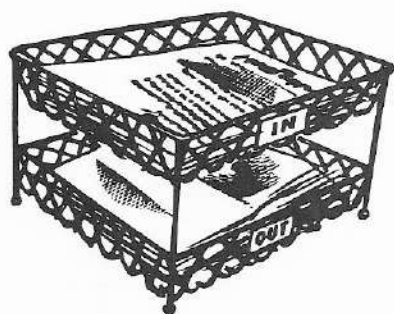

Special Services



MRS. NELLIE CASPER
B.S.
Librarian.

MR. IRWIN LEWIS
Maintenance.

MRS. GRACE BLUM
Cook.

MRS. WALTER MAYS
Linen Room Assistant.

MISS BARBARA LANIER
Snackbar Manager.

Freshman Class Officers



William Parsons – *President*

Beverly Brower – *Secretary-Treasurer*

Neil Meyers – *Vice President*

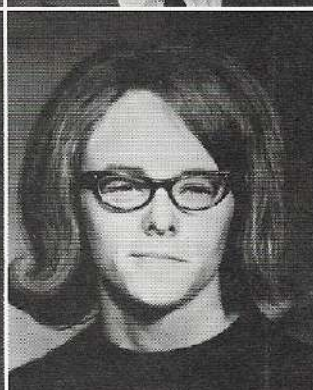
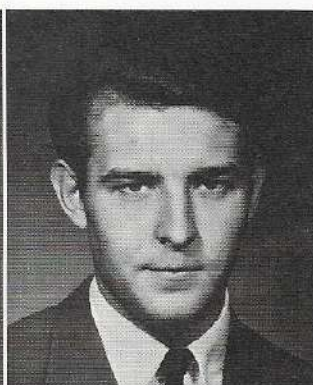
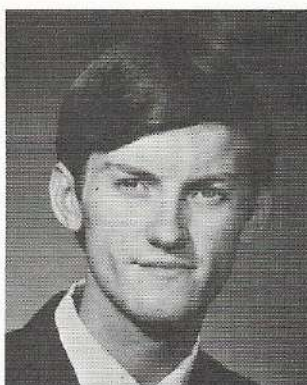

Stephen Alexander

David Allen

William Brunner

Beverly Brower

Viola DeBold

Vicky Emerson

Rebecca Everett

Conrad Fisher

William Gary
Steven Hall
Richard Halsey

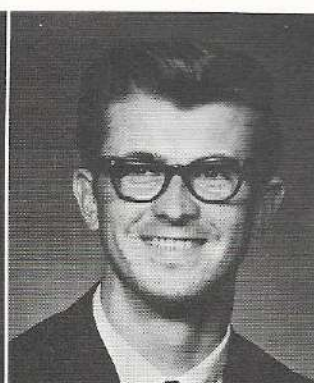
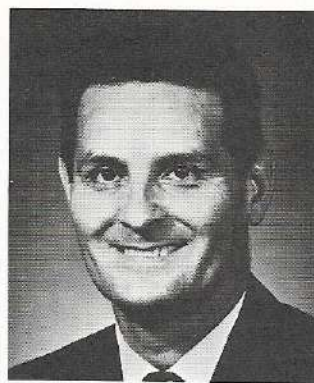

Marcus Jackson
Theresa Jenkins
Debra Lay

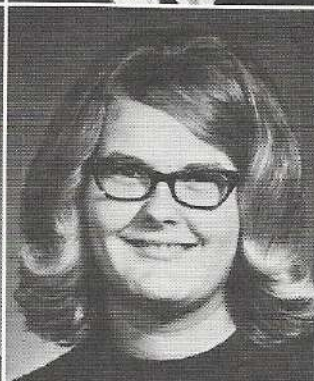

Norman Lay
Thomas Marshall
William McCoy



Neil Meyers
Albert Miller, Jr.
Dewey Morris





Jay Mosley
William Parsons
Mary Penrod



Joyce Peters
Gary Richardson
Thomas Snyder

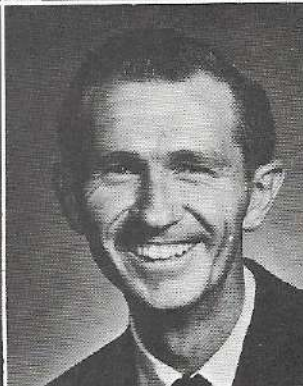

Lewie Tillman
William Walker
Charles Wilkins

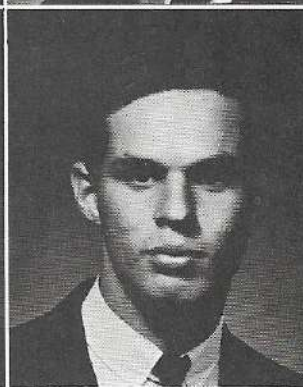

Eugene Williams
Darrell Wilson
William Wainright

Second Semester



SEATED, left to right: Carol Staton, Sharon Lechner.
STANDING: Jim Marshall, Paul Murphy, Lyall Sutton, Allen Mozena.

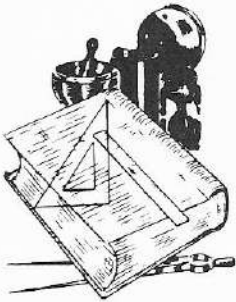

Maxie Horton
Merrill Rogers



Janet Simmons
Normandy Taylor
Dorothy Walker



Special Students

Sophomore Class Officers

Bruce Burkholder – *President*

Debbie Shepard – *Secretary*

Eric Coulon – *Vice President*

Carole McDonald – *Treasurer*



Bruce Burkholder

Diana Chung

Ronald Clark

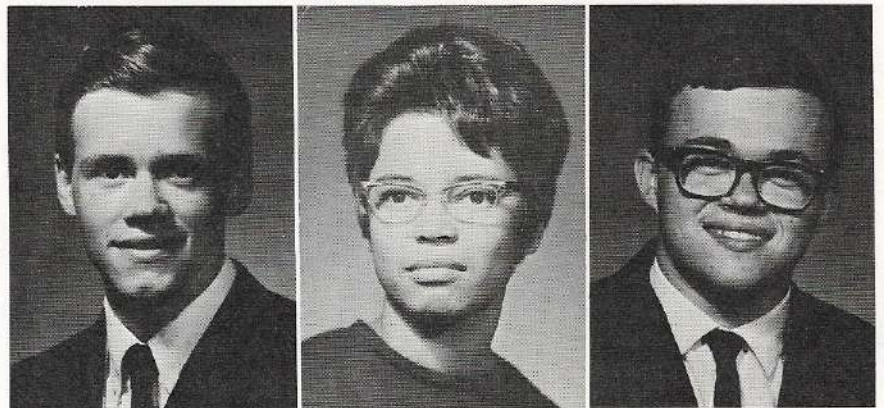



Eric Coulon

James Countryman

Joe Fussell



Donald Graber

Fred Hanson

Allan Martin



Jackie Martin

Carole McDonald

Scott Schurr



Mark Stewart

Charles Stivers

Billy Williams



JUNE CARTER – Diploma

Psalm 27:1; Great Commission Missionary Fellowship 1, 2, 3; North American Prayer Band Leader 1, 2, 3; Class Secretary and Treasurer 3.

ANNA MAE HYDER – Diploma

Prov. 3:5-6; Tract Club 1, 2, 3; Great Commission Missionary Fellowship 1, 2, 3; Choir 1; Tract Club Treasurer 2; Tract Club President 3; Bible Club 1; Great Commission Missionary Fellowship Treasurer 2.



RON KELLY – Diploma

Psalm 37:5; Tract Club 1, 2; Great Commission Missionary Fellowship 1, 2; Child Evangelism 1.

DUANE R. LOOMIS – Diploma

Psalm 34:6; Tract Club 3; Great Commission Missionary Fellowship 1, 2, 3; Trailer Parks 3; Convalescent Home 2, 3; Class Vice President 3; Good News Club 3.



DWIGHT MORRIS – Diploma
I John 5:12; Youth and Choir Leader in Home Church 1, 2, 3.

LINDA DARLENE PERRY – Diploma
Psalm 116:12; Great Commission Missionary 3.

LINDA SHELDON – Diploma
Psalm 9:10; Great Commission Missionary Fellowship 1; Trailer Parks 2, 3; Choir 1, 2; W.O.T.S.

DEBORAH JEAN SHEPARD – Secretarial Certificate
Yearbook Staff 2; Class Secretary 2; Good News Club 2.

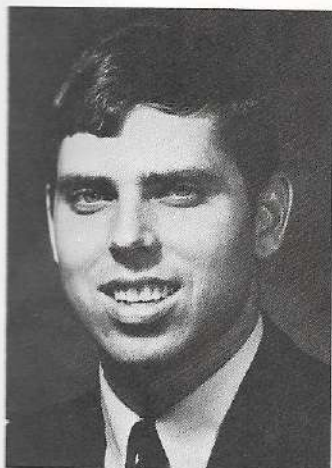

JERRY SIMMONS - Diploma
Phil. 1:21; Tract Club 1, 2; Great
Commission Missionary Fellowship
1, 2, 3; Yearbook Staff 1; Class Vice
President 2; Class President 3.

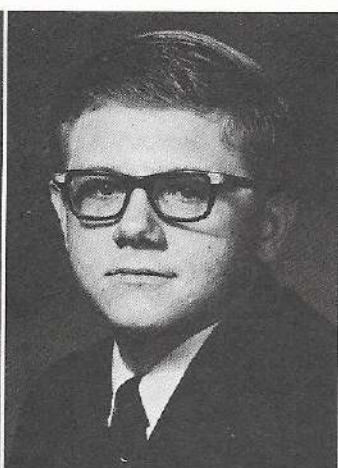

WOODRUFF SLAPPY - Diploma
I Cor. 1:17; Tract Club 1, 2, 3; Great
Commission Missionary Fellowship
1, 2, 3; Trailer Parks 1, 2, 3; Year-
book Staff 2, 3.



MAX SMITH - Diploma



REBECCA ANN TOLLISON -
Diploma
Psa. 27:1; Tract Club 1, 2; Great
Commission Missionary Fellowship
1, 2, 3 - Secretary; Trailer Parks 2, 3;
Yearbook Staff 1, 2, 3 - Co-Editor;
Choir 1, 2, 3; Good News Club 3.



DINA WEATHERSPOON - Di-
ploma
II Cor. 4:18; Tract Club 1; Great
Commission Missionary Fellowship
1, 2, 3; Sunday School Teacher 3;
Good News Club 3.

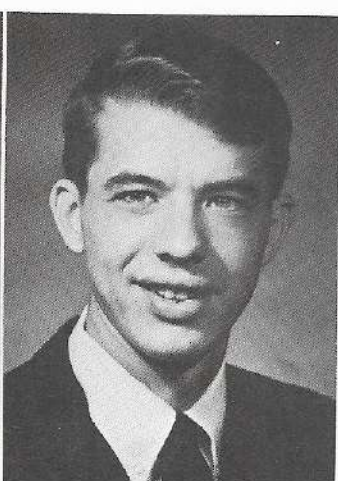

ROD WHITE - Diploma
I Chron. 16:11; Trailer Parks 2, 3;
Convalescent Home 1, 2, 3.



DWANE BOOTH - Diploma
Great Commission Missionary Fel-
lowship 1, 2, 3.

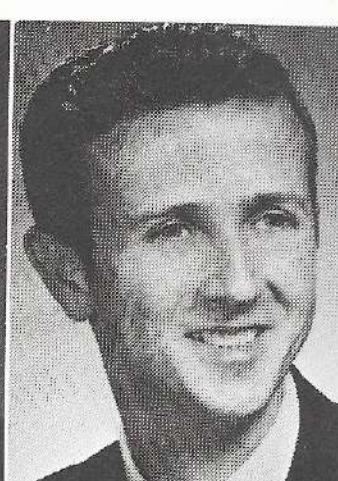

JAMES PERDUE - Diploma
Great Commission Missionary Fel-
lowship 1, 2, 3.



Scott Schurr - *Chaplain*
Jerry Simmons - *President*
June Carter - *Secretary-
Treasurer*
Duane Loomis - *Vice Presi-
dent*

Degree Class

ALBERT BUZZELL - B.A.
Psa. 108:13

RICHARD G. GONZALEZ - B.A.
II Cor. 12:9; Asst. Pastor of Northeast
Baptist Church 2; Pastor of State High-
way Baptist Church 3, 4.



ED PERRY - B.A.
Romans 14:8; Trailer Park 4.

ALANNA READER - B.A.
Isa. 41:10; Colored School 1; Class Sec-
retary 2, 3.



ARTHUR RICHNER - B.A.
Proverbs 3:5, 6; Sunday School Teacher
1.

DON ROBERTS - B.A.
II Timothy 3:16, 17; Tract Club 1, 2, 3,
4, 5; Great Commission Missionary Fel-
lowship 1, 2, 3, 4, 5; Jail Work 1; Con-
valescent Home 3; Home Missions Pray-
er Band President 4.

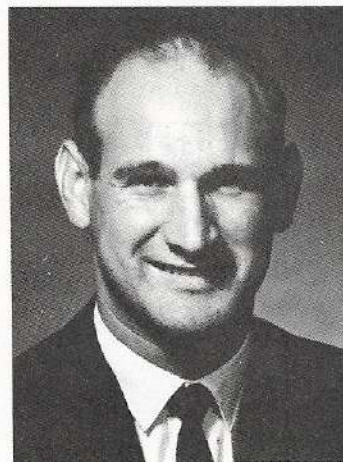

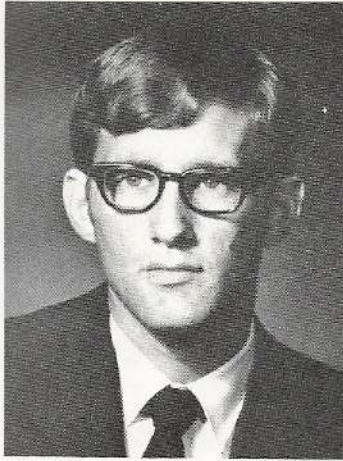

VAN GARY SEIGER - B.A.
Rom. 8:32; Tract Club 1, 2; Great Commission Missionary Fellowship 1, 2, 3; Trailer Park 1, 2, 3, 4; Yearbook 1, 2, 4; Yearbook Editor 3; Choir 1, 3, 4.

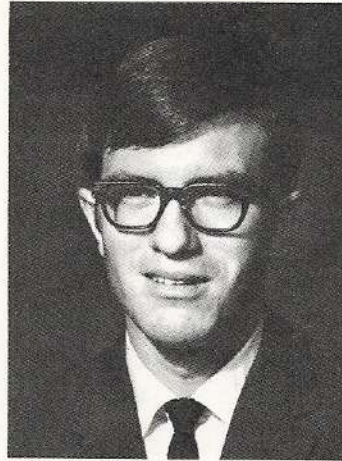

RUSSELL SHELDON - B.A.
Nahum 1:7; Tract Club Officer 2; Trailer Park 2, 3, 4; Yearbook 1, 2, 3; Choir 1; Class Officer 3.



DAVID WILSON STATON - B.A.
John 20:21; Tract Club 1; Great Commission Missionary Fellowship 1, 2; Trailer Park 2, 3; Sunday School Teacher 4; Choir 1, 2; Class Officer 2, 3; Quartette 1, 2; Yearbook 2.



JIM TAYLOR - B.A.
John 3:30; Tract Club 1, 2, 3, 4; Great Commission Missionary Fellowship 1, 2, 3, 4; Trailer Park 1, 2; Colored Schools 1, 2, 3, 4; Jail Work 1; Sunday School Teacher 1, 2, 3; Yearbook Staff 2.

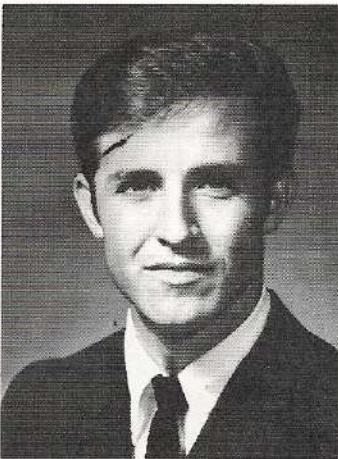

ALLEN M. WOLFE - B.A.
Eph. 3:19; Great Commission Missionary Fellowship 1; Sunday School Teacher 2, 3, 4; Yearbook Staff 2; Choir 1, 2; Quartet 1, 2.



DAVID C. YOUNGS - B.A.
Deut. 31:8; Trailer Park 4.

Donors List

We, the BEACON Staff of 1969, wish to extend our sincere appreciation to the following individuals who have given their financial support this year. May the Lord richly bless you.

Mrs. Alice Kickert
Eunice Hall
Marjorie Leonard
Thelma Peters

Roy L. Guy
Trinity Snack Bar
Mary Gowens



ENTRANCE TO ADMINISTRATION BUILDING

Our doors at Trinity College are open to perspective students who have dedicated their lives to the Lord Jesus Christ for "training in Christian service."

Faculty Directory

BOYINGTON, DR. HAZEL
1761 Audrey Dr.
Clearwater, Fla.

BRAGG, DR. E. C.
720 Main Street
New Port Richey Fla.

COLLINS, DR. EARL E.
15 Oakwood Dr.
Dunedin, Fla.

COPELAND, DR. EDGAR C.
1607 Woodridge Dr.
Clearwater, Fla.

CROSS, DR. GORDON C.
176 21st Ave. S. E.
St. Petersburg, Fla.

DOYLE, DR. JOHN C.
2221 Clark St.
Tampa, Fla.

ERNST, MRS. HARVEY
1859 Venetian Dr.
Clearwater, Fla.

EVERETT, REV. LOREN
7028 Delta Way
Clearwater, Fla.

HANSON, FRED
102 Coe Rd.
Clearwater, Fla.

JOHNSON, MISS ANITA
1356 Summerlin Dr.
Clearwater, Fla.

JOHNSON, REV. J. ARNOLD
1071 Lake Avenue
Largo, Fla.

LAROWE, JANE
3001-37th Ave. N.
St. Petersburg, Fla.

MINDER, DR. JOHN
Trinity College
Dunedin, Fla.

PANGBURN, REV. FRED
1642 Santa Anna Dr.
Dunedin, Fla.

TOLLISON, MISS BECKY
Route No. 1
Cornelia, Georgia

WALKER, MISS DOROTHY
3200 66 Way, N.
St. Petersburg, Fla.

WATSON, DR. AND MRS. W. T.
8251 31st Terrace N.
St. Petersburg, Fla.

WILLIAMS, MISS ELEANOR
1 Oakland Ave.
Old Orchard Beach, Maine

YPMA, DR. PETER
1135 Union St.
Clearwater, Fla.

WARNER, REV. R. GLENN
686 Kimberly Oaks Dr.
Beacon Square
Tarpon Springs, Fla.

Student Directory

ALEXANDER, STEPHEN
5 Highland Drive
New Port Richey, Florida

ALLEN, DAVID
1122 Orange Ave.
Dunedin, Florida

BRUNNER, WILLIAM LEON
1123 Pinehurst
Dunedin, Florida

BROWER, BEVERLY
1006 E. Manatee Ave.
Bradenton, Florida

BURKHOLDER, BRUCE DALE
1261 E. Derry Road
Hershey, Penna.

BUZZELL, ALBERT C.
Rumford Point, Maine

CARTER, JUNE
425 8th Ave., N. E.
Largo, Florida

CHUNG, DIANA
H. J. van Ommerenstraat
No. 6
Proj. Moniz
Paramaribo, Suriname

CLARK, RONALD
R. R. 3, Box 237
Winamac, Indiana

COULON, ERIC
5806 Buckingham
Detroit, Michigan

COUNTRYMAN, JAMES R.
3617 Stonewall Ave.
Gadsden, A.C.S., Ala.

DEBOLD, VIOLA
456½ Wood St.
Dunedin, Florida

EMERSON, VICKY
359 Wertz Drive
Largo, Florida

EVERETT, REBECCA
7028 Delta Way
Clearwater, Florida

FISHER, GERALDINE
1596 Scott St.
Clearwater, Florida

FISHER, CONRAD
1596 Scott St.
Clearwater, Florida

FUSSELL, JOE
6914 N. Orleans
Tampa, Florida

GARY, WILLIAM L.
1610 Elizabeth Lane
Clearwater, Florida

GRABER, DONALD A.
1536 Santa Anna Dr.
Dunedin, Florida

GONZALEZ, RICHARD
1209 N. Parsons Ave.
Brandon, Florida

HALL, STEVEN
1390 Lakeshore Dr.
Muskegon, Mich.

HALSEY, RICHARD LEE
R. D. 3, Box 105
Centerville, Penna.

HANSON, FRED D.
102 Coe Road
Clearwater, Florida

HORTON, MAXIE WAYNE
R. D. Box 173
Oldsmar, Florida

HYDER, ANNA MAE
707 Brooklyn Ave.
Hendersonville, N. C.

JACKSON, MARCUS
413 Highland Ave.
Dunedin, Florida

JENKINS, THERESA MAE
512 N. Gilbert St.
Clearwater, Florida

KELLY, RON
Box 20
Cap Haitian, Haiti

KEMP, SARA ANN
703 W. Sitka
Tampa, Florida

LAY, DEBRA SUE
1912 Blankenbaker Rd.
Jeffersontown, Kentucky

LAY, NORMAN L.
P.O. Box 385
Odessa, Florida

LECHNER, SHARON E.
Route 1, Box 288
Tell City, Indiana

LOOMIS, DUANE R.
1402 Carnation Dr.
Dunedin, Florida

MARSHALL, JAMES H.
1012 Miller Ave.
Hartsville, S. C.

MARSHALL, THOMAS L.
9465 50th Way N.
Pinellas Park, Fla.

MARTIN, ALAN
1273 Woodlawn Tr. N.
Dunedin, Florida

MARTIN, JACKIE
1273 Woodlawn Tr. N.
Dunedin, Florida

MCCOY, WILLIAM DAVID
4505 W. Idlewild Ave.
Tampa, Florida

MCDONALD, CAROLE RAE
18266 School St.
Lansing, Ill.

MEYERS, NEIL
305-2515-14A St. S. W.
Calgary 4, Alberta, Canada

MILLER, ALBERT G.
2165 Gulf-to-Bay Blvd.
Lot 642
Clearwater, Florida

MORRIS, DEWEY LEE
10551 534d Ave. N.
St. Petersburg, Fla.

MORRIS, DWIGHT J.
Rt. 2, Box 671-D
Riverview, Florida

MOSLEY, JAY
100 Cadillac Dr.
Vidalia, Georgia

MOZENA, ALLEN LEE
910 Middle Rd.
Conneaut, Ohio

MURPHY, PAUL
Rt. 1, Box 680
Phenix City, Alabama

PARSONS, WILLIAM S.
Rt. 1
Gillsville, Ga.

PENROD, MARY
60630 Van Duke
Washington, Mich.

PERDUE, JAMES
10842, 102nd Ave., N.
Largo, Florida

PERRY, ED
902 Turner St.
Clearwater, Fla.

PERRY, LINDA
902 Turner St.
Clearwater, Fla.

PETERS, JOYCE
4728 Gilbert Hwy.
Adrian, Mich.

READER, ALANNA
212 South Rd.
Ft. Myers, Fla.

RICHARDSON, GARY
189 Bloodgood St.
Pawtucket, R. I.

RICHTER, ARTHUR J.
1467 Missouri Ave., S.
Clearwater, Fla.

ROBERTS, DONALD A.
248 First Ave., S.
St. Petersburg, Fla.

ROGERS, MERRILL M.
P. O. Box 425
Seffner, Florida

SCHURR, WILLIAM SCOTT
1876½ Oak St.
Sarasota, Florida

SEIGER, VAN GARY
Princeton Ave., Box 52
Mt. Gretna, Penna.

SHELDON, LINDA
21 Alaska Ave.
Martin's Mobile Park
Largo, Florida

SHELDON, RUSS
21 Alaska Ave.
Martin's Mobile Park
Largo, Florida

SHEPARD, DEBORAH JEAN
200 Sorrento Ct.
Punta Gorda, Fla.

SIMMONS, JANET
1141 Sunset Point Rd.
Clearwater, Fla.

SIMMONS, JERRY
1141 Sunset Point Rd.
Clearwater, Fla.

SLAPPEY, WOODRUFF H.
11575 N. Main St.
Jacksonville, Fla.

SMITH, MAX A.
1231 Omaha, P.O. Box 534
Palm Harbor, Fla.

SNYDER, THOMAS E.
210 South Blvd.
New Port Richey, Fla.

STATON, CAROL
1805 Douglas Ave.
Clearwater, Fla.

STATON, DAVID W.
1805 Douglas Ave.
Clearwater, Fla.

STEWART, MARK L.
227 Tilden St.
Dunedin, Fla.

STIVERS, CHARLES L.
7047 111th St., N.
Largo, Florida

SUTTON, LYALL
167 Collegiate St.
Winnipeg, 12, Manitoba
Canada

TAYLOR, NORMANDY
1918 Atlantis Dr.
Clearwater, Fla.

TAYLOR, JIM
1918 Atlantis Dr.
Clearwater, Fla.

TILLMAN, LEWIE F.
Rt. 1
Altha, Florida

TOLLISON, BECKY
Route No. 1
Cornelia, Ga.

WAINRIGHT, WILLIAM PAUL
Rt. 2, Box 951
Lutz, Florida

WALKER, DOROTHY
3200 66 Way, N.
St. Petersburg, Fla.

WALKER, WILLIAM C.
1703 E. 93rd
Brooklyn, New York

WHITE, RODNEY D.
813½ 3rd Ave. N. W.
Largo, Florida

WEATHERSPOON, DINA
1007 Alma St.
Durham, N. C.

WILKINS, CHARLES L.
1673 Owen Drive
Clearwater, Fla.

WILLIAMS, BILLY W.
1252 Seminole St.
Clearwater, Fla.

WILLIAMS, EUGENE
5791 Croswell
Pontiac, Mich.

WILSON, DARRELL
R. 1
Pendleton, Kentucky

WOLFE, ALLEN M.
13526 95th St., N.
Largo, Florida

YOUNGS, DAVID C.
939 Arnett Blvd.
Rochester, N. Y.



